

# **MF61**

## **WEB User Manual**

Applied for :

1.01.02,May/15/2013 (HW1.1)

MF61 Series: Web Ver1.1

Build Date:Jan/30/2013

# 【Contents】

—WEB Configuration— .....	1
WEB Logon .....	1
Preparation .....	1
How to search MF61 .....	1
How to login to MF61 Web via web Browser .....	5
· Main Windows (Terminal Status) .....	7
Illustration of Terminal Status .....	8
· User Administration .....	10
Access Log .....	10
Illustration of Access Log .....	11
Auto Refresh Log .....	12
Illustration of Auto Refresh Log .....	12
View User List .....	13
Illustration of User List .....	14
Modify User Record .....	15
Illustration of Modify User Record .....	16
Add User .....	17
Illustration of Add New User .....	18
FP Sync. (Fingerprint Synchronization) .....	19
Illustration of Fingerprint Synchronization .....	19
· Terminal .....	20
Terminal Status .....	20
Illustration of Terminal Status .....	21
Terminal Setup .....	22
Illustration of Terminal Configuration .....	23
Password Setup .....	25
Illustration of WEB Logon Setting/Entrance Password .....	26
System Log .....	28
Illustration of System Log .....	29
Clock Setup .....	29
Illustration of System Clock Setup .....	30
FKey Auto Trigger (Function Key) .....	30
Illustration of IN/OUT Trigger Setup .....	31
Function Key Setup .....	31
Illustration for Function Key Setup .....	32

· Access Control .....	33
Time Set .....	33
Illustration of Time Set .....	33
Time Zone Setup .....	34
Illustration of Time Zone List .....	34
Illustration of Time Zone Information .....	35
Group List .....	36
Illustration of Group List .....	36
Illustration of Group Information .....	36
Holiday Setup.....	37
Illustration of Holiday Setup.....	37
Door Setup .....	38
Illustration of Door Setting .....	39
Set BF-50 Card.....	42
Illustrations of BF-50 Card .....	42
Remote Control.....	43
Illustration of Door Status Monitoring & Security Bypass.....	44
Event Handle.....	45
Illustration of Event Handle.....	46
Multi-Badge Group.....	49
Illustration of Multi-Badge Group .....	49
Set Ring Time.....	50
Illustration for Ring Time Setup .....	51
· Tools .....	52
IP Camera.....	52
Illustration IP Camera .....	52
Backup .....	53
Illustration of Backup.....	53
Restore .....	54
Illustration of Restore.....	54
Reboot .....	55
Illustration of Reboot .....	55
Upgrade Firmware .....	55
Illustration of Upgrade Firmware .....	55
Reset.....	56
Illustration of Reset.....	56
· Home Mode.....	57

· Home Mode menu description .....	58
Home mode: User Record - Add New User.....	58
Home Mode: User List.....	59
Home Mode: Access Log .....	60
Home Mode: Door Status Monitoring and Security Bypass.....	61
· Appendix I .....	62
· Appendix II .....	65

ME61

# — WEB Configuration —

## ◆ WEB Logon

MF61 contains a HTTP server, thus MF61 can link and connect through Web Browser, and then conduct setting.

## ◆ Preparation

Before conducting MF61 setting, make sure the following :

- PC has connected to MF61, and PC and MF61 are situated in the same WAN with power supplied.
- If the default IP address (192.168.0.66 ) is occupied by else device, then it is a must to shut down that device first till the setting is over, and then allocate new IP address to MF61.

## ◆ How to search MF61

- 1、After installation of MF61 and network cable is completed, use MF61 's SEMAC Search to search all MF61 in a certain LAN, or download SEMAC Search utility from CHIYU homepage [www.chiyu-t.com.tw](http://www.chiyu-t.com.tw). Desktop icon as below:



- 2、Click SEMAC Search Picture icon, will display a window, as shown:

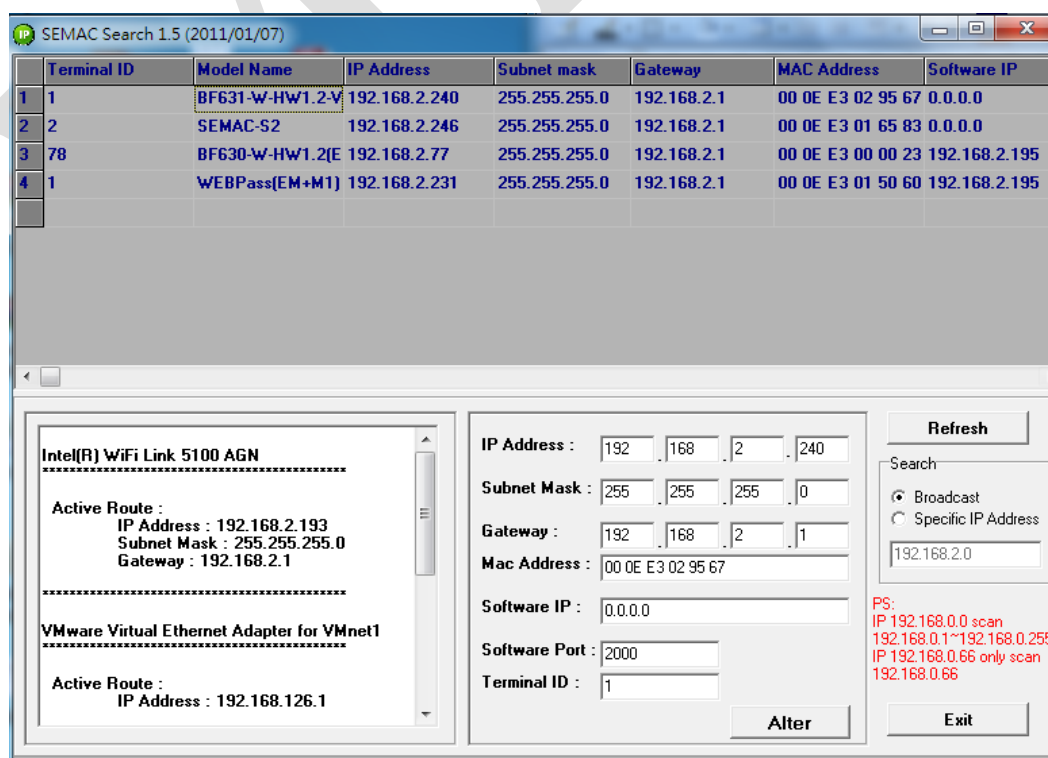

- 3、While the SEMACSearch window shows up, it will display all MF61 in LAN, and show its Terminal ID, Model Name, IP Address, Subnet Mark, Gateway, Mac Address, Software IP. Select particular MF61, then its related information will appear below the window, as shown:

The screenshot shows the SEMAC Search window with the following details:

- Intel(R) WiFi Link 5100 AGN**
  - Active Route :
    - IP Address : 192.168.2.193
    - Subnet Mask : 255.255.255.0
    - Gateway : 192.168.2.1
- VMware Virtual Ethernet Adapter for VMnet1**
  - Active Route :
    - IP Address : 192.168.126.1

On the right, the configuration fields are:

- IP Address : 192 . 168 . 2 . 240
- Subnet Mask : 255 . 255 . 255 . 0
- Gateway : 192 . 168 . 2 . 1
- Mac Address : 00 0E E3 02 95 67
- Software IP : 0.0.0.0
- Software Port : 2000
- Terminal ID : 1

Buttons: Refresh, Alter, Exit. Search options: Broadcast (selected), Specific IP Address. Search text: 192.168.2.0. PS: IP 192.168.0.0 scan 192.168.0.1~192.168.0.255 IP 192.168.0.66 only scan 192.168.0.66

- 4、The showed information of MF61 can be revised directly in the window, the part can be modified: IP Address, Subnet Mask, Gateway, Software IP, Software Port, Terminal ID. After modification completed ( MAC Address can not modify ),click **Alter** then it will display the modified information, as shown:

The screenshot shows the SEMAC Search window with a success message dialog box displayed. The dialog box text is: "Success ! Please Refresh Again After 5 Seconds !". The background window shows the same configuration details as the previous screenshot, but with the IP Address field set to 192.168.2.247. The dialog box has an OK button.

- 5 、 After modification, if want to confirm whether the modification is correct or not, click Refresh button to refresh and check information ( Fig-1 ), click Exit button to leave.(Fig-2)

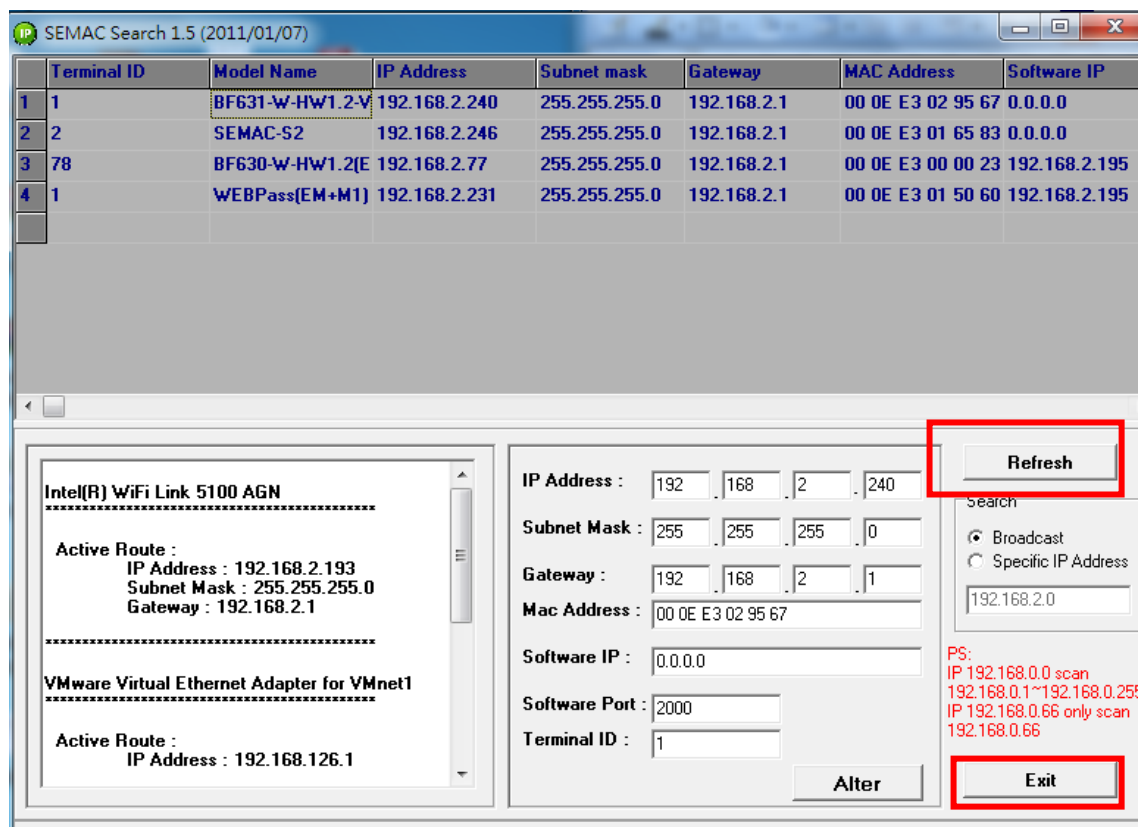

- 6 、 After modification, the IP address of MF61 has matched with its WAN, if want to get access into the Web of MF61 , has two methods:

- (1) Open SEMAC Searsh, select and double click particular MF61, then to enter its webpage.
- (2) While the internet explorer opened, input MF61 IP address to enter its webpage

#### WINDOWS XP :

##### 《Step 1》

Click WINDOWS XP my computer  , Open Control Panel  Control Panel on the left side, please turn to traditional overview and select network link

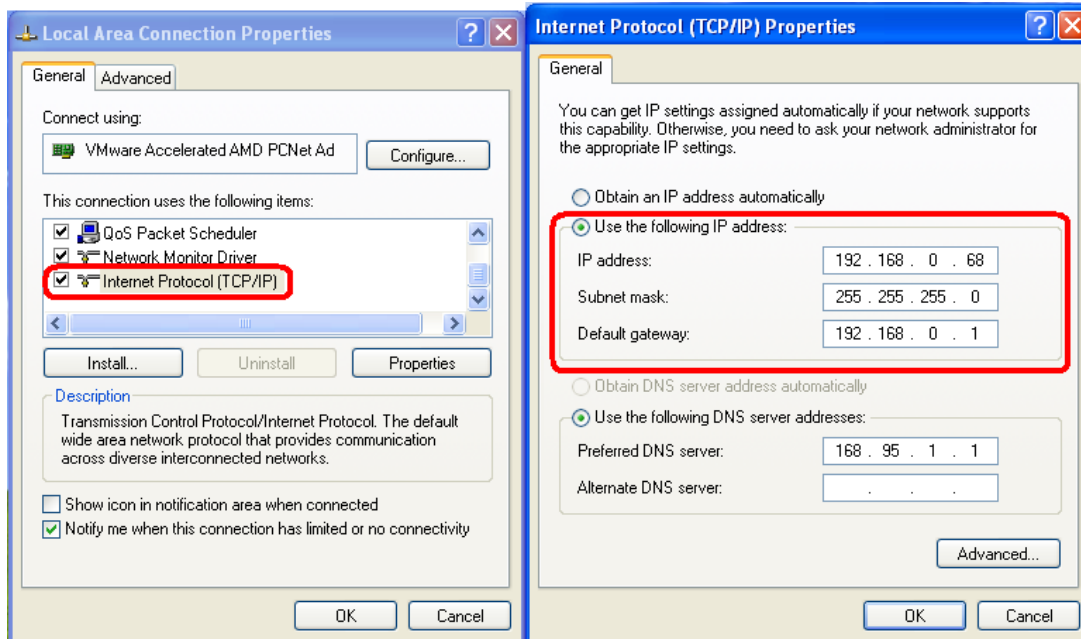

##### 《Step 2》

Click LAN, then select content, the link configuration will be shown, click Internet Protocol (TCP/IP) as left figure, then input the same setting as MF61, as right figure :



## WINDOWS 7 :

### «Step 1»

Click Windows 7 icon,  select  Control Panel , open and search for,  Network and Sharing Center

click Alter Interface Card on the upper-left side.

### «Step 2»

Click LAN link, select content, then the LAN settings will be shown, click Internet Protocol(TCP/IPv4), as left figure, click and input same setting as MF61, as right figure.

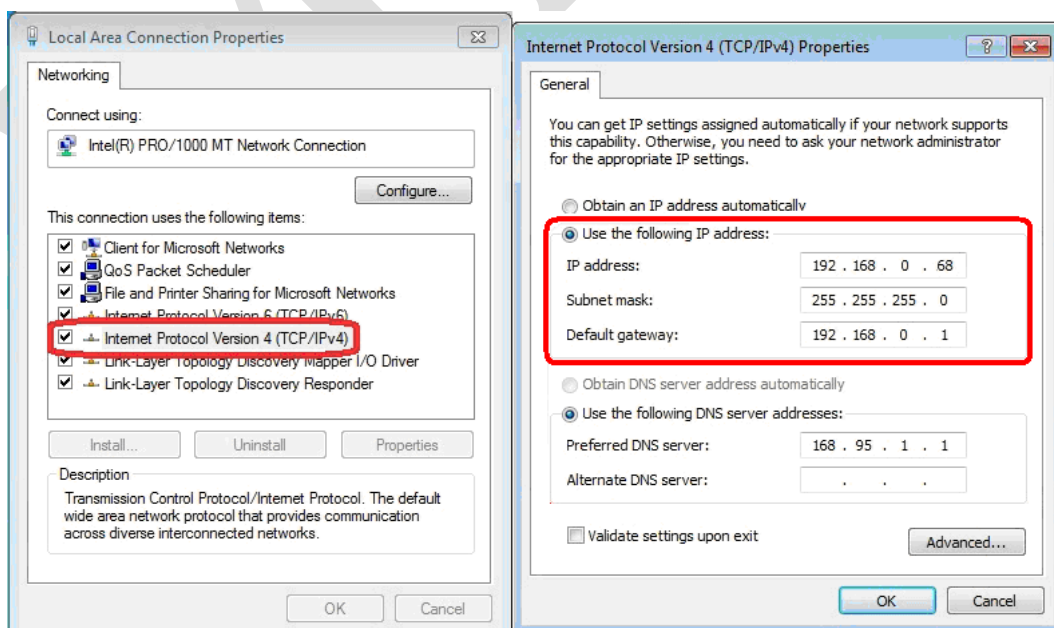



## ◆ How to login to MF61 Web via web Browser

1 、 Start Web browser ( eg: WIN 7 IE ), input MF61 's IP Address, for example: use the default MF61 IP Address: <http://192.168.0.66>

2 、 If connection failed, double check:

- If MF61 installed and its power supplied properly
- To examine the LAN connection, operate PC function with “Start →Run→input “cmd” instructoin to open MS-DOS commend mode, then test MF61 connection, input command: ping 192.168.0.66, as shown below:

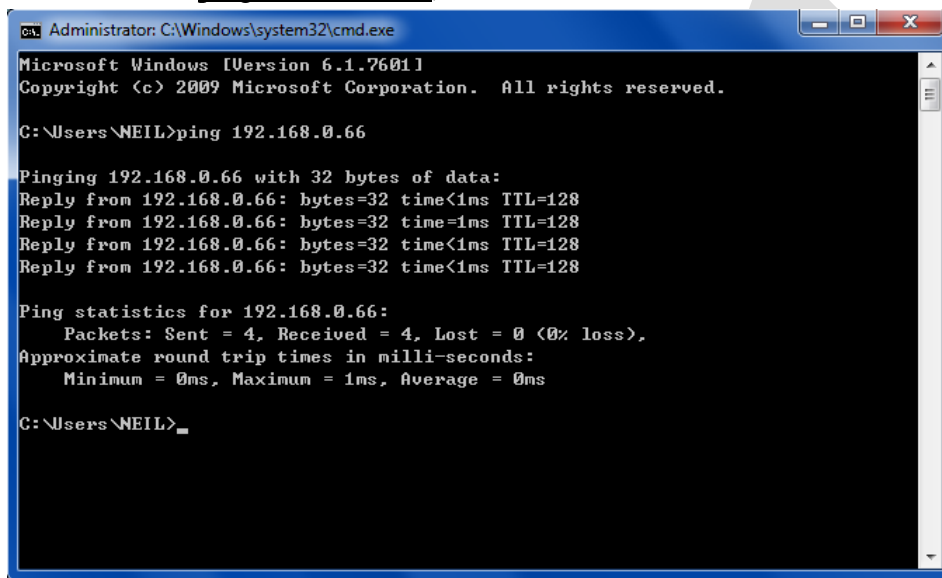

```
ca. Administrator: C:\Windows\system32\cmd.exe
Microsoft Windows [Version 6.1.7601]
Copyright (c) 2009 Microsoft Corporation. All rights reserved.

C:\Users\NEIL>ping 192.168.0.66

Pinging 192.168.0.66 with 32 bytes of data:
Reply from 192.168.0.66: bytes=32 time<1ms TTL=128
Reply from 192.168.0.66: bytes=32 time<1ms TTL=128
Reply from 192.168.0.66: bytes=32 time<1ms TTL=128
Reply from 192.168.0.66: bytes=32 time<1ms TTL=128

Ping statistics for 192.168.0.66:
    Packets: Sent = 4, Received = 4, Lost = 0 (0% loss),
    Approximate round trip times in milli-seconds:
        Minimum = 0ms, Maximum = 1ms, Average = 0ms

C:\Users\NEIL>
```

- If no message responded, it explains the connection has trouble or PC's IP address is not match with MF61 's IP address
- Set the PC's IP address with MF61 's IP address with same segment, if the PC uses fixed IP address, the address must be ranged in: 192.168.0.1 ~ 192.168.0.65 or 192.168.0.67 ~ 192.168.0.254 , thus it can be compatible with MF61 's default IP address: 192.168.0.66, the “ Subnet Mask's setting must be: 255.255.255.0

- 3 、 If the connection with MF61 is successful, then it will display a message window for User name and Password, the default for user name and Password is: [admin/admin](#), as shown below:



- 4 、 While the user name and password entered, a Web setting interface of MF61 will be showed, enter it will then display a “ Quick Setup “ page.

## ➤ Main Windows (Terminal Status)

When installation has completed and connected with MF61, a “Main window” as below :

User Administration

Access Log

Auto Refresh Log

View User List

Add User

Terminal

Terminal Status

Terminal Setup

Password Setup

System Log

Clock Setup

Access Control

Time Set

Time Zone Setup

Group List

Holiday Setup

Door Setup

Remote Control

Event Handle

Multi Badge Group

Tools

IP Camera

Backup

Restore

Reboot

Upgrade Firmware

Reset

Refresh

BF631-W Web Ver1.0  
Build Date 01/30/2013

TERMINAL STATUS

Product Name :	BF631-W(EM)(20000)
Serial No. :	029587(153321)
Firmware Version :	1.01.02,Jan 30 2013(HW1.1)
System Time :	08/04/2013 10:42:28
Terminal ID(MAC Address) :	1(00:0e:a3:02:95:87)
IP Address :	192.168.2.247
Subnet mask :	255.255.255.0
Default Gateway :	192.168.2.1
Primary DNS :	168.95.1.1
Listen Port/Software IP(status) :	2000 / 0.0.0.0 (Offline)
Web Management Port :	80
Registered User :	0
Available User Capacity :	20000
Registered FP :	0
Available FP number :	9690
Access/System Log Count :	0/8
Control Mode :	Controller(WG34)
Anti-Pass-Back(Tolerance Timer) :	Disabled(0)
Anti-Duress :	Disabled
Next BF631-W(Status) :	0.0.0.0(Offline)

## ◆ Illustration of Terminal Status

Browse the Function Menu Bar at the left side of the Main Window by IE Browser

► User Administration	
<b>Access Log</b>	1. Look up all access logs 2. Extract Access log and Event record reports with TXT and Excel format
<b>Auto Refresh Log</b>	Instant Access to records display
<b>View User List</b>	1. Display all user's information 2. Modify "User List", "Delete", "Inactivate" and "Activate" user data
<b>Add User</b>	1. Add single user account 2. Add batch user accounts
<b>Fingerprint Synchronization</b>	Setup a fingerprint synchronization method to be automatically or manually
► Terminal	
<b>Terminal Status</b>	Display Terminal Status: Terminal ID, Model name, Firmware version...etc (Main Windows)
<b>Terminal Setup</b>	1. Setup terminal principles like Terminal ID, Control Mode, Language display..etc (Terminal Setup" screen) 2. Terminal will be reboot after Terminal Setup has save
<b>Password Setup</b>	1. Setup Administrator / User/ Sub-User web logon ID and Password. 2. Setup Common Password 3. Terminal will be reboot after password has reset
<b>System Log</b>	1. Switch to the "System Log" 2. Extract System logs to be Text or Excel format
<b>Clock Setup</b>	1. Setup Network Time Server and Time Zone 2. Setup System Time
<b>Auto Function Key Setup</b>	Setup Function Key, Numeric Key, In/Out Time, up to 400 sets configurable
<b>Function Key Setup</b>	Setup Function Key, Numeric Key, Key definition, up to 400 sets configurable
► Access Control	
<b>Time Set</b>	Setup Time Set , up to 255 sets configurable
<b>Time Zone Setup</b>	Setup Time Zone. Each Time Zone could define from Monday to Sunday and Holiday. Up to 120 Time sets configurable
<b>Group List</b>	Setup Group information. Up to 255 groups configurable
<b>Holiday Setup</b>	Setup Holiday information. Up to 100 holidays configurable
<b>Door Setup</b>	Setup Door access policies like: Exit button time zone, Lock Release time zone, Anti Pass Back.

<b>Remote Control</b>	1. Display Door Status 2. Display Fire Alarm detection status 3. Remote Control door pulse open, pulse close, force open and force close. 4. Dismissed Event Alert 5. Activate or Inactivate Fire Alarm detection function
<b>Event Handle</b>	1. Setup Event handle types, latch times...etc 2. Setup Event Alert Email address
<b>Multiple Badge</b>	Setup Multiple Badge combination. Up to 10 sets configurable, 2~3 legal users include to each combination
<b>Ring Time Setup</b>	1. Setup Ring Time time set 2. Setup Ring tone lasting time 30 sets of Ring time can be configurable each day
<b>► Tools</b>	
<b>IP Camera</b>	1. Setup IP Camera IP address, types, ID and Password 2. Display captured image from IP Camera (latest picture)
<b>Backup</b>	Backup User list and Terminal information (User list is in TXT format only )
<b>Restore</b>	Backup User list and Terminal information (User list is in TXT format only)
<b>Reboot</b>	System reboot
<b>Upgrade Firmware</b>	Firmware Upgrade
<b>Reset</b>	1. Delete all data 2. System set to “Factory Default“
<b>► Button</b>	
<b>Refresh</b>	Refresh the WEB Status.
<b>► Home Mode</b>	
	Switch to “Home Mode” menu

## ➤ User Administration

### ◆ Access Log

Select “Access Log” on the Main Window, you’ll see the “Access Log” screen as following picture:

**Access Log**

No.	User ID	User Name	Date	Time	IN/OUT	Function keys	Door	Note.
1.	---	---	05/19/2013	03:48:34	---	NONE	1	(None) Forced Open
2.	---	---	05/19/2013	03:48:31	---	NONE	1	(None) Forced Close
3.	---	---	05/19/2013	03:48:30	---	NONE	1	(None) Pulse Open Door
4.	---	---	05/19/2013	03:48:29	---	NONE	1	(None) Forced Open
5.	---	---	05/19/2013	03:48:28	---	NONE	1	(None) Forced Close
6.	---	---	05/19/2013	03:48:28	---	NONE	1	(None) Pulse Open Door
7.	---	---	05/19/2013	03:48:25	---	NONE	1	(None) Back to Normal
8.	---	---	05/19/2013	03:48:25	---	NONE	1	(None) Forced Open
9.	---	---	05/19/2013	03:48:24	---	NONE	1	(None) Forced Close
10.	---	---	05/19/2013	03:48:22	---	NONE	1	(None) Pulse Open Door
11.	---	---	05/19/2013	03:48:21	---	NONE	1	(None) Back to Normal
12.	---	---	05/19/2013	03:48:20	---	NONE	1	(None) Forced Close
13.	---	---	05/19/2013	03:48:19	---	NONE	1	(None) Back to Normal
14.	---	---	05/19/2013	03:48:18	---	NONE	1	(None) Forced Open
15.	---	---	05/19/2013	03:48:17	---	NONE	1	(None) Back to Normal
16.	---	---	05/19/2013	03:48:16	---	NONE	1	(None) Forced Close
17.	---	---	05/19/2013	03:48:15	---	NONE	1	(None) Back to Normal
18.	---	---	05/19/2013	03:48:13	---	NONE	1	(None) Forced Close
19.	---	---	05/19/2013	03:48:12	---	NONE	1	(None) Back to Normal
20.	---	---	05/19/2013	03:48:08	---	NONE	1	(None) Pulse Open Door

Total 122 Record(s)

<< First | Prev 10 | 1 2 3 4 5 6 7 | Next 10 | End >>

**Query and Export**

Type

☒ user ☐ event

User ID

Export Type

☒ Txt ☐ Xls

Selection

☒ Single ☐ All

Card No.

Start Date

2013/05/16

End Date

2013/05/16

Search

Export

## ◆ Illustration of Access Log

► Access Records Illustration by Columns	
<b>No.</b>	Serial Number of Access Logs
<b>User ID</b>	User ID will be showed for the user who has access the door. By clicking “User ID” will direct current screen to “User Record ”page to “Modify User Record” ( picture 4). Should it be not connected, it means the information of the User ID has been deleted. * The figure in the parentheses( ) after the “User ID” means the user’s level as 1~10.
<b>User Name</b>	A Name registered for the User to get IN/OUT. When the registered information without “Name”, this column will be blank.
<b>Date</b>	A Date allowed for the User to get IN/OUT.
<b>Time</b>	A Time allowed for the User to get IN/OUT.
<b>IN/OUT</b>	IN: Access by WEBPASS OUT: Access by Wiegand Reader ※ APB level will be shown followed the IN/OU
<b>Door No.</b>	It stands for the Door Number Controlled By MF61
<b>Note</b>	Show up the relative IN/OUT records automatically as Anti-Duress, Fire Alarm.....etc.
<b>The First Page</b>	Back to the 1st IN/OUT records page.
<b>The Former 10 Pages</b>	Forwarding 10 pages from the current IN/OUT records page.
<b>1 2 3...N Page</b>	Change to any IN/OUT records page assigned.
<b>The Latter 10 Pages</b>	Backwards 10 pages from the current IN/OUT records page.
<b>The Last Page</b>	Fly to the last IN/OUT records page directly.
► Query and Export	
<b>Type</b>	<b>1. User</b> : Check the user, can search the user records, and export the file out <b>2. Event</b> : Check the Event, can search the Event records, and export the file out
<b>User ID or Card Number</b>	<b>1. Single</b> : Can only query / export a single user’s access to records or 5 records of the event within an event <b>2. All</b> : Can query / export all of the Access record or record of events
<b>StartDate/End Date</b>	Select the date by “Drop Down Menu”.
<b>User ID</b>	Enter user ID to query Searchable/Export
<b>Card No</b>	Enter Card No to query Searchable/Export
<b>Event</b>	Click event Enter Event type query 5 maximum query event types.
► Button	
<b>Search</b>	Set the Search Requirement Click button to Search access records to demonstrate Requirement.
<b>Export</b>	Set the Export Requirement Click button to Export requirement TEXT or Excel file.

## ◆ Auto Refresh Log

Select “Auto Refresh Log” on the Main Window, there’ll be “Auto Refresh Log” screen as the following picture:

### Auto Refresh Log Thu May 16 2013 13:45:55 UTC+0800

No.	User ID	User Name	Date	Time	IN/OUT	Function keys	Door	Note.
1	----	----	05/15/2013	08:46:34	----	NONE	1	(None) Forced Open

## ◆ Illustration of Auto Refresh Log

► Auto Refresh Log	
<b>No.</b>	Serial Number.
<b>User ID</b>	Instant Display Access records User ID.
<b>User Name</b>	Instant Display Access records User Name.
<b>Date</b>	Instant Display Access records user enter/out date.
<b>Time</b>	Instant Display Access records user enter/out Time.
<b>IN/OUT</b>	Instant Display Access records user IN/OUT Log
<b>Door</b>	Instant Display Door
<b>Note.</b>	Show up the relative IN/OUT records automatically as Anti-Duress, Fire Alarm.....etc.



## ◆ View User List

Select "View User List" on the Main Window, you'll see the "User List" screen as following picture:

**User List**

Search User :  ☒ By User ID ☐ By Card No. ☐ By Employee ID ☐ By User Name

\*Reg Type:F(Finger) ,P(Password) , C(Card)

No.	User ID	Employee ID	User Name	User Type	Active	F	P	C	Bypass Level
No Registered User									

**Activate, Deactivate or Delete SELECTED Employee**

## ◆ Illustration of User List

► Search User	
<b>By “User ID”</b>	Select “User ID” and enter “User ID” in the textbox to search.
<b>By “Card No.”</b>	Select “Card No.” and enter “Card No.” in the textbox to search.
<b>By “Employee ID”</b>	Select “Employee ID” and enter “Employee ID” in the textbox to search
<b>By “User Name”</b>	Select “User Name.” and enter “User Name” in the textbox to search.
<b>Click button ”GO”</b>	Start to search.
<b>Steps :</b> 1、Enter “User ID”, “Card No.” or “User Name” in the textbox 2、Click button “GO” to search	
► User List	
<b>No.</b>	Serial Number. Tick the box before the “Serial Number” and Click the button of “Activate” , “Deactivate” or “Delete” to manage the authorization of “Activate” , “Deactivate” or “Delete” for selected users, multi-selection is allowed.
<b>User ID</b>	Display User’s ID. By clicking“User ID” to connect to “Modify User Record” page for modification
<b>Employee ID</b>	Display Employee ID
<b>User Name</b>	Display User Name
<b>User Type</b>	Types of the system users. Whenever the “User Type” is set up in the screen of “Modify User Record”, this page will display Normal User (N), Super User(S), Visitor(V), Guard Touring(G)
<b>Active</b>	Display user’s authorization status. Green light displays user’s authority is activated, Grey light means user authority is inactivated
<b>F</b>	When the user’s Fingerprint registered, this column will be with Green Light.
<b>P</b>	When the user’s Personal Password registered, this column will be with Green Light.
<b>C</b>	When the user’s card registered, this column will be with Green Light.
<b>Bypass Level</b>	Display the user’s Bypass time zone level from L1~L10.
<b>The First Page</b>	Back to the 1st page of “User List”.
<b>The Former10 pages</b>	Forwarding 10 pages from the current “User List” page.
<b>1 2 3...N page</b>	Change to any “User List” page assigned.
<b>The Latter 10 pages</b>	Backwards 10 pages from the current “User List” page.
<b>The Last Page</b>	Fly to the last “User List” page directly.
► Button	
<b>Activate</b>	Activate the User’s authorization.
<b>Deactivate</b>	Deactivate the User’s authorization.
<b>Delete</b>	Delete the User’s information registered.

## ◆ Modify User Record

Select "Modify User Record" on the Main Window, you'll see the " User Record" screen as following picture:

**User Record**  
**Add New User**

REG : ☒ Single ☐ Continuous    Amount :

User ID :

Card No. :

Employee ID :  (Max 10 chars.)

Name :  (Max 31 chars.)

Expire Date Check : ☒ Disable ☐ Enable

From  2013  (M)  05  (D)  16  (H)  6  (M)  49

To  2013  (M)  05  (D)  16  (H)  6  (M)  49

Status : ☒ Activate ☐ Deactivate

User Type :  Normal User

Group : 1.  Free Time Group  2.  Disallowed Group  3.  Disallowed Group  4.  Disallowed Group

Bypass TZ Level :  LV1

Personal Password :  (4 ~ 8 digits.)

Personal Confirm :

Number of Finger : 0

## ◆ Illustration of Modify User Record

► User Record	
<b>User ID</b>	User ID number can be create within 1~4294967295 or User ID couldn't be save if ID is exceeding the number
<b>Card No</b>	Input Card number by manually input or read by card decoder
<b>Employee ID</b>	Input Employee ID within 10 English characters or 3 words for Chinese
<b>Name</b>	User's Name, 10 characters at the most
<b>Expire Date Check</b>	Tick the box of "Enable" or "Disable" the user's expiry date control.
<b>Effective From ~ To</b>	When "Enable" the "Expire Date Check", you must enter the period of dates. The "Drop Down Menu" offers you the options of Year/Month/Date/Hour/Minute.
<b>Status</b>	Tick the box of "Activate" or "Deactivate" for user's authority
<b>User Type</b>	<p>Card Types of the User. The "Drop Down Menu" will list all cards for <b>Normal User/ Super User/ Visitor/ Guard Touring</b>. The Respective definitions are as below :</p> <p><b>Normal User:</b> General authority only</p> <p><b>Super User Card :</b> Not constrained by APB (Anti Pass Back) policy</p> <p><b>Visitor Card:</b> You may manage the visitors easily by setting the Visitor Card's Expiry Dates.</p> <p><b>Guard Touring:</b> When the Guard Touring card senses the door, only the Logs will be kept but no door-open function.</p>
<b>Group</b>	Each user can be assigned to 4 different groups. All the group names existed will be automatically listed out by the "Drop Down Menu "for your choice. "Free Time Group "is a "Default Group".
<b>Bypass TZ Level</b>	<p>1. User's bypass time zone level is equal to Door setup's bypass time zone: User access door by the card</p> <p>2. User's bypass time zone level is higher than door setup's bypass time zone: User access door by the card</p> <p>3. User's bypass time zone is lower than door setup's bypass time zone: User should follow Door Setup bypass time zone access policy to access the door.</p>
<b>Personal Password</b>	4~8 digits password combination is required. For command mode: User may use #UID#P# to input personal password
<b>Personal Confirm</b>	Reconfirm Personal Password
► Button	
<b>Previous</b>	Modify previous user record.
<b>Save</b>	Save the modified user record.
<b>Delete</b>	Delete existing user record.
<b>Next</b>	Modify next user record.

## ◆ Add User

Select “Add User” on the Main Window, you’ll see the “User Record” screen as following picture :

**User Record**  
**Add New User**

REG : ☒ Single ☐ Continuous

Amount :

User ID :

Card No. :

Employee ID :  (Max 10 chars.)

Name :  (Max 31 chars.)

Expire Date Check : ☒ Disable ☐ Enable

From

2013  (M)

05  (D)

16  (H)

6  (M)

49

To

2013  (M)

05  (D)

16  (H)

6  (M)

49

Status : ☒ Activate ☐ Deactivate

User Type :  Normal User

Group : 1.  Free Time Group  2.  Disallowed Group  3.  Disallowed Group  4.  Disallowed Group

Bypass TZ Level :  LV1

Personal Password :  (4 ~ 8 digits.)

Personal Confirm :

Number of Finger : 0

Save

## ◆ Illustration of Add New User

► User Record	
<b>REG</b>	1、Single: Only one user can be registered each time. 2、Continuous: It allows you to register 1~20000 users in a time by input user account quantity in the text box and only a chain serial numbers is supported
<b>User ID</b>	User ID can be within 1~4294967295 or User ID couldn't be save when the ID is exceeding 4294967295
<b>Card No</b>	Manually input card number or by read by card decoder
<b>Employee No</b>	Input employee number, 10 English characters is acceptable or 3 words in Chinese only
<b>Name</b>	User's Name, max. 10 characters allowed.
<b>Expire Date Check</b>	Tick the box of "Enable" or "Disable" the user's expiry date control.
<b>Effective From ~ TO</b>	When "Enable" the "Expire Date Check", you must enter the period of dates. The "Drop Down Menu" offers you the options of Year/Month/Date/Hour/Minute.
<b>Status</b>	Tick the box of "Activate" or "Deactivate" for a authorization to the user.
<b>User Type</b>	Card Types of the User. The "Drop Down Menu" will list out cards for <b>Normal User, Super User, Visitor, Guard Touring</b> . The Respective definitions are as below : <b>Normal User</b> : General access authority <b>Super User Card</b> : Not constrained by the limitation of APB ( Anti Pass Back). <b>Visitor Card</b> : You may manage the visitors easily by setting the Visitor Card's Expiry Dates. <b>Guard Touring</b> : When the Guard Touring card senses the door, only the Logs will be kept but no door-open function.
<b>Group</b>	Each user can be assigned to 4 different groups. All the group names existed will be automatically listed out by the "Drop Down Menu "for your choice. "Free Time Group "is a "Default Group"
<b>Bypass TZ Level</b>	L1~L9 bypass time zone provide. 1. User's bypass time zone level is equal to door setup bypass time zone 1: User may access door by the card. 2. User's bypass time zone level is higher than door setup's bypass time zone: User may access door by the card 3. User's bypass time zone level is lower than door setup's bypass time zone: User's may access door by door setup's bypass time zone authority.
<b>Personal Password</b>	4~8 digits combination is required. For commend mode, user may registry password by pressing #UID#P#
<b>Personal Confirm</b>	Reconfirm Personal Password.
<b>Fingerprint Template capacity</b>	Display current fingerprint template capacity
► Button	
<b>Save</b>	Save User Records.

## ◆ FP Sync. (Fingerprint Synchronization)

By fingerprint synchronization function hyperlink to get into Fingerprint Synchronization windows directly:

### FP Sync

#### Auto FP Sync :

Sync Time :  (hh:mm:ss)

#### FP Sync :

Sync user : ☒ All ☐ Single

## ◆ Illustration of Fingerprint Synchronization

► Auto synchronization time	
Time	Setup synchronize time as “Minute : Second ( in Base-24)” for automatically fingerprint synchronization (Suitable when connecting with BioSense fingerprint reader)
Manually synchronization	1 or many user’s fingerprint templates is selectable to be update to BioSense (Suitable when connecting BioSense)
► Setup	
Setup	Save data

## ➤ Terminal

### ◆ Terminal Status

Select "Terminal Status" on the Main Window, you'll see the "Terminal Status" screen for Logon. It will display current Terminal Status and relative information of WEB setup as following picture:

#### TERMINAL STATUS

Product Name :	BF631-W(EM)(20000)
Serial No. :	029567(153321)
Firmware Version :	1.01.02,Jan 30 2013(HW1.1)
System Time :	06/04/2013 10:42:28
Terminal ID(MAC Address) :	1(00:0e:e3:02:95:67)
IP Address :	192.168.2.247
Subnet mask :	255.255.255.0
Default Gateway :	192.168.2.1
Primary DNS :	168.95.1.1
Listen Port/Software IP(status) :	2000 / 0.0.0.0 (Offline)
Web Management Port :	80
Registered User :	0
Available User Capacity :	20000
Registered FP :	0
Available FP number :	9590
Access/System Log Count :	0/6
Control Mode :	Controller(WG34)
Anti-Pass-Back(Tolerance Timer) :	Disabled(0)
Anti-Duress :	Disabled
Next BF631-W( Status) :	0.0.0.0(Offline)



## ◆ Illustration of Terminal Status

► TERMINAL STATUS	
<b>Product Name</b>	Model Number of MF61
<b>Serial No.</b>	Serial Number of MF61
<b>Firmware Version</b>	Firmware and Hardware Version of MF61
<b>System Time</b>	System Time of MF61
<b>Terminal ID (MAC Address)</b>	Terminal ID and MAC address of MF61
<b>IP Address</b>	IP address of MF61
<b>Subnet Mask</b>	Subnet mask of MF61
<b>Default Gateway</b>	Default Gateway address of MF61
<b>Primary DNS</b>	Primary DNS address of MF61
<b>Listen Port/Software IP(Status)</b>	MF61 and software communication Port number and Software IP address (status between WebPass and software: Online or Offline)
<b>WEB Management Port</b>	MF61 WEB communication port number
<b>Registered User</b>	Registered user numbers of MF61
<b>Available User Capacity</b>	Available Capacity of MF61 to register users; Available user number(s) to be registered = Sum (20000) – Registered user(s)
<b>Registered Fingerprint</b>	Display registered fingerprint templates quantity
<b>Available Fingerprint Capacity</b>	Available Fingerprint capacity of MF61 to register users
<b>Access log/System Log Count</b>	The Sum from access and system logs of MF61
<b>Control Mode</b>	Control mode of MF61 is Controller (WG34)
<b>Anti-Pass-Back(Tolerance Timer)</b>	Enable or Disable the MF61 APB (Anti Pass Back) function and Tolerance Time setup
<b>Anti-Duress</b>	Enable or Disable the MF61 function of Anti Duress.
<b>Next MF61 (Status)</b>	Display IP address of MF61 and On-line or Off-line status

## ◆ Terminal Setup

Select "Terminal Setup" on Main Window, you'll see the "Terminal Configuration "as following picture :

### Terminal Configuration

Terminal Setting :	Terminal ID : <input type="text" value="1"/>
	*IP Address : <input type="text" value="192"/> . <input type="text" value="168"/> . <input type="text" value="2"/> . <input type="text" value="222"/>
	*Subnet Mask : <input type="text" value="255"/> . <input type="text" value="255"/> . <input type="text" value="255"/> . <input type="text" value="0"/>
	*Gateway : <input type="text" value="192"/> . <input type="text" value="168"/> . <input type="text" value="2"/> . <input type="text" value="1"/>
	*DNS Server : <input type="text" value="168"/> . <input type="text" value="95"/> . <input type="text" value="1"/> . <input type="text" value="1"/>
Title on LCD :	<input type="text"/> max 16 chars( 8 chars in Chinese)
Listen Port :	*TCP Port( Software Used ) : <input type="text" value="2000"/> *Software IP : <input type="text" value="0.0.0.0"/>
Web Language :	<input type="text" value="English"/> ▼
Anti Pass Back :	<input type="radio"/> Enable <input checked="" type="radio"/> Disable
	Tolerance Timer <input type="text" value="0"/> (Minute, Maximum 86535, 0 means No Tolerance)
Anti Duressd :	<input type="radio"/> Enable <input checked="" type="radio"/> Disable
	Password * <input type="text"/> (Max 8 digits,default is 8)
WEB Management Port :	Http Port : <input type="text" value="80"/>
Next BF830-W(for APB):	IP Address : <input type="text" value="0"/> . <input type="text" value="0"/> . <input type="text" value="0"/> . <input type="text" value="0"/>
Facit Reg Card Mode :	<input type="radio"/> Enable <input checked="" type="radio"/> Disable
Sound for verify card :	<input checked="" type="radio"/> Enable <input type="radio"/> Disable
External Reader :	<input type="radio"/> IN <input checked="" type="radio"/> OUT (Default:OUT)
Security Level :	<input type="text" value="1/100,000"/> ▼ (Default: Auto Normal)
Illegal FP Access record :	<input type="radio"/> Enable <input checked="" type="radio"/> Disable
Wiegand Input :	<input type="text" value="34 Bits"/> ▼ Default:(34 Bits)
Connection with Software :	<input type="text" value="Realtime(Client)"/> ▼ Default:(Realtime Mode)
Double Click IN Control :	<input checked="" type="radio"/> Disable <input type="radio"/> Enable <input type="text" value="0"/> seconds
Card No. Display :	<input checked="" type="radio"/> Dec <input type="radio"/> Hex
Card Format :	<input checked="" type="radio"/> Raw Data <input type="radio"/> Facility Code+ID
Function Key Trigger Mode :	<input type="radio"/> Manual Key Mode <input checked="" type="radio"/> Auto Kkey Mode
LCD Sleep Time :	<input type="text" value="1"/> (0-255 min)

Terminal may need to restart after configuration saved.

Save

## ◆ Illustration of Terminal Configuration

► Terminal Configuration	
<b>Terminal ID</b>	For setting the Terminal ID of MF61. Default =1, max. 65535, not allowed to duplicated.
<b>IP Address</b>	For setting the IP Address of MF61.
<b>Subnet Mask</b>	For setting the Subnet Mask of MF61.
<b>Default Gateway</b>	For setting the Default Gateway of MF61.
<b>DNS Server IP Address</b>	For setting the DNS Server IP Address of MF61 . Default DNS Server IP Address is 168.95.1.1.
► Display Title	
Set up a string of word to be display on the MF61 LCD	
► Software Listen Port	
<b>TCP Port(for Software)</b>	For setting the TCP Port of the Software to communicate with MF61. Default TCP Port is 2000.
<b>Software IP</b>	For setting the Software IP to communicate with MF61. Default Software IP is 0.0.0.0.
► Web Language	
<b>English</b>	Select "English" as system language from the pull down menu, the WEB page of MF61 will be switched to "English" interface .
<b>Chs</b>	Select "Chs" as system language from the pull down menu, the WEB page of MF61 will be switched to "Simplified Chinese" interface .
<b>Others</b>	Select "Chs" as system language from the pull down menu, the WEB page of MF61 will be switched to "Traditional Chinese" interface.
► Anti Pass Back	
<b>Enable</b>	Tick this circle to enable the "APB"(Anti Pass Back) function.
<b>Disable</b>	Tick this circle to disable the "APB"(Anti Pass Back) function.
<b>Tolerance Timer</b>	Set up the restored time back to original setting after the "APB" triggered. The unit of time is "minute" and the max. Value is "65535". If the value is "0", then it will never be restored until you disable the "APB" by manual.
► Anti Duress	
<b>Enable</b>	Tick this circle to enable the "Anti Duress" function.
<b>Disable</b>	Tick this circle to disable the "Anti Duress" function.
<b>Password</b>	Set your password of "Anti Duress", default value = 9, max. 3 digits.
► WEB Management Port	
<b>Http Port</b>	Set your WEB port for MF61 , default value=80.
► Next MF61 (for APB only)	

<b>IP Address</b>	Set your IP address for Next MF61 but only available for the structure of multiple MF61 applications. Whenever this IP for next MF61 is set up, all the levels settings of original MF61 will be synchronized to next MF61
<b>► Fast-Registry mode</b>	
<b>Active</b>	Fast-Registry mode will be active when selecting Active Note: Disable Fast-Registry mode is necessary after new user card is registered
<b>Inactive</b>	Select Inactive to disable Fast-Registry mode
<b>► Voice indication mode</b>	
<b>Active</b>	Select Active to turn on voice indication mode when card is read
<b>Inactive</b>	Select Inactive to turn off voice indication mode when card is read
<b>► Fingerprint verification level</b>	
Default value is Auto Normal ( <b>Note: Default value is recommended</b> )	
<b>► Illegal Fingerprint verification</b>	
<b>Active</b>	Keeps log(s) for illegal fingerprint(s)
<b>Inactive</b>	Keeps no log(s) for illegal fingerprint(s)
<b>► External Reader</b>	
<b>IN</b>	Access log direction will be indicating “IN” when select “IN” (Reader is installed at OUTSIDE of a door)
<b>OUT</b>	Access log direction will be indicating “OUT” when select “OUT” (Reader is installed at INSIDE of a door)
<b>► WIEGAND INPUT</b>	
<b>34 Bits</b>	Display card number with Wiegand 34 bit format (4 bytes). Custom format is acceptable
<b>26 Bits</b>	Display card number with Wiegand 26 bit format (3 bytes). Custom format is acceptable
<b>1/10,000 ~ 3/100,000,000, Auto Secure</b>	12 selectable fingerprint verification security levels *(Recommend NOT change from system default : Auto Normal)
<b>Auto Normal</b>	Default Fingerprint Verification Security Level (Recommend NOT change)
<b>► Connection with Software</b>	
<b>Realtime (Client)</b>	Establish Internet connection between software and terminal by using “Realtime (Client)” mode. Terminal (BF631W) is in passive operation mode. Custom modification is acceptable
<b>Passive(Server)</b>	Establish Internet connection between software and terminal by using “Passive (Server)” mode. Terminal (BF631W) is in active operation mode. Custom modification is acceptable
<b>► Double Clock In Control</b>	
<b>Disable</b>	Disable the function

<b>Enable</b>	<p>Not allow double clock in within a certain time.</p> <p>When timer for double clock in time has enabled to be 10 seconds, then the clock in time between first time and second time should be 10 seconds.</p> <p><b>Note : 0 is not acceptable for double clock in</b></p>
<b>► Card no. Display</b>	
<b>Decimal</b>	Display registry card number as Decimal format
<b>Hexadecimal</b>	Display registry card number as Hexadecimal
<b>► Card Format</b>	
<b>Raw Data</b>	Based on original card number (Serial number on the “Block 0”)
<b>Facility Code+ID</b>	Display 10 numeric card format: First 5 numbers is for the factory facility code, and later 5 numbers is for the identification code
<b>► Function Key Trigger Mode</b>	
<b>Manual FKey Mode</b>	<p>System will direct to latest action to the function key.</p> <p>For example: User A pressed F1 (eg. Break Out) and then User B is no needed to press F+1 (eg. for Break Out) until someone pressed other Function Key (eg. F+2 for Break In). For system has memorized the latest input parameter</p>
<b>Auto FKey Mode</b>	System will automatically detect the definition setup on “IN/OUT Trigger Setup” and “Function Key Setup” <b>for Auto FKey Mode</b>
<b>► Button</b>	
<b>Save</b>	Save the Terminal Configuration Settings

## ◆ Password Setup

Select "Password Setup" from main menu for setup "WEB Logon Setting/Entrance Password".  
Referring to the following picture :

### WEB Logon Setting

Administrator WEB Logon User Name :	<input type="text" value="admin"/>	(47 Char. Max)
Administrator WEB Logon Password :	<input type="password" value="•••••"/>	(35 Char. Max)
Operator WEB Logon User Name :	<input type="text" value="user"/>	(47 Char. Max)
Operator WEB Logon Password :	<input type="password" value="••••"/>	(35 Char. Max)
USER WEB Logon User Name :	<input type="text" value="user0"/>	(47 Char. Max)
USER WEB Logon Password :	<input type="password" value="•••••"/>	(35 Char. Max)
<input type="button" value="Save"/>		

### Entrance Password

Common Password :	<input type="text" value="1234"/>	(4 ~ 8 digits.)
Command Password :	<input type="text" value="111111"/>	
<input type="button" value="Save"/>		

## ◆ Illustration of WEB Logon Setting/Entrance Password

► WEB Logon Setting	
<b>Administrator User Name</b>	Input the required Administrator's logon user name for WEB management, max. 47 characters, default value: "admin".
<b>Administrator Password</b>	Input the required Administrator's logon password for WEB management, max. 35 digits, default value: "admin".
<b>Operator User Name</b>	Input the required Operator's logon user name for WEB management, max. 47 characters, default value: "user".
<b>Operator Password</b>	Input the required Operator's logon password for WEB management, max. 35 digits, default value: "user".
<b>User's User Name</b>	Input the required User's logon user name for WEB management, max. 47 characters, default value: "user0".
<b>User Password</b>	Input the required User's logon user name for WEB management, max. 35 digits, default value: "user0".
The Administrator, Operator and User have their respective authorizations, referring to the following "Authorization Table".	
► Entrance Password	
<b>Common Password</b>	Setup a common password for all users or keep it as blank to disable common password authority. Default value: "1234"
<b>Command mode password</b>	Using Command mode password to access MF61 terminal. Pressing 111111 (6 digits) → pressing "F1F1" to enter to main menu
► Button	
<b>Save</b>	Save the Password Setting.

**Authorizations Table** ( "●" = Access Permission )

WEB Function	Administrator	Operator	User
--------------	---------------	----------	------

	User Name: admin Password: admin	User Name: user Password: user	User Name: user0 Password: User0
Upgrade Firmware	•		
Password Setup	•		
Terminal Setup	•		
Door Setup	•		
Event Handle	•		
Reboot	•		
Clock Setup	•		
Reset	•		
Upgrade Firmware	•		
Password Setup	•		
Terminal Setup	•		
User Data	•	•	
Time Set	•	•	
Time Zone Setup	•	•	
Group List	•	•	
Holiday Setup	•	•	
Lift Setup	•	•	
Multi Badge Group	•	•	
Remote Control	•	•	
Access Log	•	•	•
View User List	•	•	•
Terminal Status	•	•	•
System Log	•	•	•
IP Camera	•	•	•

## ◆ System Log



Select "System Log" on the Main Window for checking system log, or export system log report as TEXT or Excel format:

## System Log

Export Txt

Export Xls

No.	Date	Time	Description
1.	05/16/2013	06:59:48	Get Date(2013/05/16-06:59:48)Day(4) via Time Server
2.	05/16/2013	06:59:41	Sync Time Server(time.windows.com) Success
3.	05/16/2013	06:59:21	System Cold Start
4.	05/16/2013	06:59:20	WEB Image File Upgrade Success via TFTP
5.	05/16/2013	06:58:53	Get Date(2013/05/16-06:58:53)Day(4) via Time Server
6.	05/16/2013	06:58:47	Sync Time Server(time.windows.com) Success
7.	05/16/2013	06:58:28	System Cold Start
8.	05/16/2013	06:58:28	FW Upgrade Success via TFTP
9.	05/16/2013	06:41:02	Get Date(2013/05/16-06:41:02)Day(4) via Time Server
10.	05/16/2013	06:40:56	Sync Time Server(time.windows.com) Success
11.	05/16/2013	06:40:53	System Warm Start
12.	05/16/2013	06:40:52	System Terminal Setup from Web
13.	05/16/2013	06:39:01	Get Date(2013/05/16-06:39:01)Day(4) via Time Server
14.	05/16/2013	06:38:55	Sync Time Server(time.windows.com) Success
15.	05/16/2013	06:38:54	System Power ON
16.	05/16/2013	06:38:30	Get Date(2013/05/16-06:38:30)Day(4) via Time Server
17.	05/16/2013	06:38:26	Sync Time Server(time.windows.com) Success
18.	05/16/2013	06:38:25	System Power ON
19.	05/15/2013	09:09:40	Get Date(2013/05/15-09:09:40)Day(3) via Time Server
20.	05/15/2013	09:09:33	Sync Time Server(time.windows.com) Success

Total 58 Record(s)

< [First](#) | [Prev 10](#) | [1](#) [2](#) [3](#) | [Next 10](#) | [End](#) >>

## ◆ Illustration of System Log

► System Log	
<b>No.</b>	Serial Number of the log.
<b>Date</b>	Date of the log
<b>Time</b>	Time of the log
<b>Description</b>	Description of the System Operation records.
<b>Export TXT</b>	Export TXT File
<b>Export XLS</b>	Export XLS File
※ Max. log capacity is 1536 entries for authorized person(s) checking only, no logs export provided.	

## ◆ Clock Setup

Select "Clock Setup" on the left side of the Main Window, you'll see the "System Clock Setup" screen, referring to the following picture:

### System Clock Setup

Time Server : ☒ Disable ☐ Enable

time.windows.com

Recommend: time.windows.com or time.nist.gov

Time Zone :

(GMT+08:00) China, Hong Kong, Australia Western

Save

New Date : 02/15/2011 (mm/dd/yyyy)

New Time : 09:16:41 (hh:mm:ss)

Save

## ◆ Illustration of System Clock Setup

► Time Server	
<b>Disable</b>	Tick this circle to shut up the Time Server network connection.
<b>Enable</b>	Tick this circle to start the Time Server network connection.
<b>Time Zone</b>	The “Drop Down Menu” offers you all the Time Zones available up to your option, default time zone : (GMT)England.
<b>“SAVE” button</b>	Save the Time Server Settings and adjust the time.
When enable the “Time Server”, please key in the IP address or <a href="http://">http://</a> of the “Time Server”. Then select the required Time Zone and Save it to connect the “Time Server” for a time adjustment.	
<b>New Date</b>	The date of networked PC computer. You may adjust the date to your requirement as the format of “mm/dd/yyyy”.
<b>New Time</b>	The date of networked PC computer. You may adjust the time to your requirement as the format of “hh:mm:ss”.
<b>SAVE (button)</b>	Save the configuration of this page and upgrade the date/time for the networked PC computer.

## ◆ FKey Auto Trigger (Function Key)

Configure IN/OUT trigger setup to start the automatically Function Key service:

## IN/OUT TRIGGER SETUP

Function Key	IN(HH:MM)	OUT(HH:MM)	
--------------	-----------	------------	--

Function Key:  None:   IN  H :  M --- OUT  H :  M

## ◆ Illustration of IN/OUT Trigger Setup

► Configure Time Set for IN/OUT Trigger Setup	
<b>Function Key</b>	Provide 4 sets of function keys F1 ~ F4, select one from the pull down menu.
<b>Numeric Key</b>	Provide 0~9 numeric keys for extending function key sets up to 400 sets, selecting numbers from the pull down menu.
<b>IN- -OUT</b>	IN: Input a start time / OUT: Input a finish time
<p>Note:</p> <p>IN/OUT trigger time set preset for function key is important when performing IN/OUT records and displaying on MF61 LCD.</p> <p>When user is manually pressed the hardware function key, the IN /OUT indication will be displaying on the access record.</p> <p>When user is not pressed the function key during the preset time, then IN and OUT indication will be display the combination of the function key (when FKey presets with function key name then display with function key name, or nothing preset for the function key then IN/OUT records will be display with NONE)</p>	
► Button	
<b>Delete</b>	Delete the preset time set
<b>Set</b>	Add new time set

## ◆ Function Key Setup

Function Key Setup window is as below:

### Function keys

Function Key	Define		Function Key	Define	
--------------	--------	--	--------------	--------	--

---

function key : None digital key : 0 0 definition :  (Max 15 Word)

must be selected function keys, numeric keys to success

set

### ◆ Illustration for Function Key Setup

► Function Key Setup	
Function key	Provide F1~F4 function key selection
Numeric key	Provide 0~9 function key selection
Definition	Input function key with name
► Button	
Delete	Delete preset function key
Set	Add new function key

Note : Maximum Function key combination can be 400 sets



## ◆ Time Zone Setup

Select and Click "Time Zone Setup" on the left side of the Main Window, you'll see the "Time Zone List" screen referring to the following picture:

### Time Zone List

Time Zone List :

000	Deactivate		001	Any Time	
-----	------------	--	-----	----------	--

Time Zone ID :

## ◆ Illustration of Time Zone List

► Time Zone List	
<b>Time Zone List</b>	Display all the Time Zone(s) existing. Click the Time Zone name(indicated as the Time Zone Name example) to enter its Time Zone Information Screen.
<b>Time Zone ID</b>	Select your Time Zone Serial Number from the “Drop Down Menu”, system built-in numbers as “000” and “001”, max. 120 Time Zones allowed.
<b>Time Zone Name</b>	Click the name of Time Zone ( for example : 2, as below picture) to enter the ”Time Zone Information” screen for modification.
► Button	
<b>DELETE</b>	Delete an existing Time Zone.
<b>SET</b>	Enter the Time Zone Information screen.

Here is an example of “Time Zone Information” screen to show how to set the daily door access and card punching authorized Time Set from Monday to Sunday and Holidays:

Time Zone Information -- 002

Day :		Monday	
Time 1:	000 -- 00:00 ~ 00:00	Time 2:	000 -- 00:00 ~ 00:00
Time 3:	000 -- 00:00 ~ 00:00	Time 4:	000 -- 00:00 ~ 00:00
Time 5:	000 -- 00:00 ~ 00:00	Time 6:	000 -- 00:00 ~ 00:00
Time 7:	000 -- 00:00 ~ 00:00	Time 8:	000 -- 00:00 ~ 00:00
Time 9:	000 -- 00:00 ~ 00:00	Time 10:	000 -- 00:00 ~ 00:00
Time 11:	000 -- 00:00 ~ 00:00	Time 12:	000 -- 00:00 ~ 00:00
Time 13:	000 -- 00:00 ~ 00:00	Time 14:	000 -- 00:00 ~ 00:00
Time 15:	000 -- 00:00 ~ 00:00	Time 16:	000 -- 00:00 ~ 00:00

Save Cancel

	Monday	Tuesday	Wednesday	Thursday	Friday	Saturday	Sunday	Holiday
Time 1:	000 -- 00:00 ~ 00:00	000 -- 00:00 ~ 00:00	000 -- 00:00 ~ 00:00	000 -- 00:00 ~ 00:00	000 -- 00:00 ~ 00:00	000 -- 00:00 ~ 00:00	000 -- 00:00 ~ 00:00	000 -- 00:00 ~ 00:00
Time 2:	000 -- 00:00 ~ 00:00	000 -- 00:00 ~ 00:00	000 -- 00:00 ~ 00:00	000 -- 00:00 ~ 00:00	000 -- 00:00 ~ 00:00	000 -- 00:00 ~ 00:00	000 -- 00:00 ~ 00:00	000 -- 00:00 ~ 00:00
Time 3:	000 -- 00:00 ~ 00:00	000 -- 00:00 ~ 00:00	000 -- 00:00 ~ 00:00	000 -- 00:00 ~ 00:00	000 -- 00:00 ~ 00:00	000 -- 00:00 ~ 00:00	000 -- 00:00 ~ 00:00	000 -- 00:00 ~ 00:00
Time 4:	000 -- 00:00 ~ 00:00	000 -- 00:00 ~ 00:00	000 -- 00:00 ~ 00:00	000 -- 00:00 ~ 00:00	000 -- 00:00 ~ 00:00	000 -- 00:00 ~ 00:00	000 -- 00:00 ~ 00:00	000 -- 00:00 ~ 00:00
Time 5:	000 -- 00:00 ~ 00:00	000 -- 00:00 ~ 00:00	000 -- 00:00 ~ 00:00	000 -- 00:00 ~ 00:00	000 -- 00:00 ~ 00:00	000 -- 00:00 ~ 00:00	000 -- 00:00 ~ 00:00	000 -- 00:00 ~ 00:00
Time 6:	000 -- 00:00 ~ 00:00	000 -- 00:00 ~ 00:00	000 -- 00:00 ~ 00:00	000 -- 00:00 ~ 00:00	000 -- 00:00 ~ 00:00	000 -- 00:00 ~ 00:00	000 -- 00:00 ~ 00:00	000 -- 00:00 ~ 00:00
Time 7:	000 -- 00:00 ~ 00:00	000 -- 00:00 ~ 00:00	000 -- 00:00 ~ 00:00	000 -- 00:00 ~ 00:00	000 -- 00:00 ~ 00:00	000 -- 00:00 ~ 00:00	000 -- 00:00 ~ 00:00	000 -- 00:00 ~ 00:00
Time 8:	000 -- 00:00 ~ 00:00	000 -- 00:00 ~ 00:00	000 -- 00:00 ~ 00:00	000 -- 00:00 ~ 00:00	000 -- 00:00 ~ 00:00	000 -- 00:00 ~ 00:00	000 -- 00:00 ~ 00:00	000 -- 00:00 ~ 00:00
Time 9:	000 -- 00:00 ~ 00:00	000 -- 00:00 ~ 00:00	000 -- 00:00 ~ 00:00	000 -- 00:00 ~ 00:00	000 -- 00:00 ~ 00:00	000 -- 00:00 ~ 00:00	000 -- 00:00 ~ 00:00	000 -- 00:00 ~ 00:00
Time 10:	000 -- 00:00 ~ 00:00	000 -- 00:00 ~ 00:00	000 -- 00:00 ~ 00:00	000 -- 00:00 ~ 00:00	000 -- 00:00 ~ 00:00	000 -- 00:00 ~ 00:00	000 -- 00:00 ~ 00:00	000 -- 00:00 ~ 00:00
Time 11:	000 -- 00:00 ~ 00:00	000 -- 00:00 ~ 00:00	000 -- 00:00 ~ 00:00	000 -- 00:00 ~ 00:00	000 -- 00:00 ~ 00:00	000 -- 00:00 ~ 00:00	000 -- 00:00 ~ 00:00	000 -- 00:00 ~ 00:00
Time 12:	000 -- 00:00 ~ 00:00	000 -- 00:00 ~ 00:00	000 -- 00:00 ~ 00:00	000 -- 00:00 ~ 00:00	000 -- 00:00 ~ 00:00	000 -- 00:00 ~ 00:00	000 -- 00:00 ~ 00:00	000 -- 00:00 ~ 00:00
Time 13:	000 -- 00:00 ~ 00:00	000 -- 00:00 ~ 00:00	000 -- 00:00 ~ 00:00	000 -- 00:00 ~ 00:00	000 -- 00:00 ~ 00:00	000 -- 00:00 ~ 00:00	000 -- 00:00 ~ 00:00	000 -- 00:00 ~ 00:00
Time 14:	000 -- 00:00 ~ 00:00	000 -- 00:00 ~ 00:00	000 -- 00:00 ~ 00:00	000 -- 00:00 ~ 00:00	000 -- 00:00 ~ 00:00	000 -- 00:00 ~ 00:00	000 -- 00:00 ~ 00:00	000 -- 00:00 ~ 00:00
Time 15:	000 -- 00:00 ~ 00:00	000 -- 00:00 ~ 00:00	000 -- 00:00 ~ 00:00	000 -- 00:00 ~ 00:00	000 -- 00:00 ~ 00:00	000 -- 00:00 ~ 00:00	000 -- 00:00 ~ 00:00	000 -- 00:00 ~ 00:00
Time 16:	000 -- 00:00 ~ 00:00	000 -- 00:00 ~ 00:00	000 -- 00:00 ~ 00:00	000 -- 00:00 ~ 00:00	000 -- 00:00 ~ 00:00	000 -- 00:00 ~ 00:00	000 -- 00:00 ~ 00:00	000 -- 00:00 ~ 00:00

## ◆ Illustration of Time Zone Information

► Time Zone Information Setting	
<b>Weekday (Day)</b>	The “Drop Down Menu ”offers you options from Monday to Sunday and Holiday. Steps : “SET” the “Time Set” on “Time Set” screen→ Select your weekday →Choose your time set(s) of the time zones.
<b>Time 1 ~ Time16</b>	Each day from Monday ~Sunday and Holiday is allowed 16 time sets. However, you have to make some Time Sets on the “Time Set” screen in advance for the options here, otherwise only 2 default system Time sets can be chosen, referring to the following illustration:
► Button	
<b>Save</b>	Save the“ Time Zone Information”.
<b>Cancel</b>	Cancel or Modify the “Time Zone Information”.
When the “ Time Zone Setup “ completed, please click the “Time Zone Name ”to enter to “Time Zone Information” screen.	

## ◆ Group List

Select and Click "Group List " on the left side of the Main Window, you'll see the "Group List " screen referring to the following picture:

### Group List

Group List :

000	Disallowed Group		001	Free Time Group	
-----	------------------	--	-----	-----------------	--

Group ID :

## ◆ Illustration of Group List

► Group List	
<b>Group List</b>	Display all the Groups configured. Click the Group's name to enter its "Group Information "
<b>Group ID</b>	Select your "Group ID" by serial number, default values : 000 ~ 001. The "Drop Down Menu "offers you all the serial number of Group ID as options, max. 255 groups allowed.
► Button	
<b>Delete</b>	Delete a Group ID.
<b>Set</b>	Enter the "Group Information" screen.

Below Group Information screen is to configure door(s) with a specific time zone ID, referring to the following picture:

### Group Information

Allowed Door :

☒ 1.

Time Zone ID :

## ◆ Illustration of Group Information

► Allowed Door	
<b>Door</b>	Tick the box of Door (number) means a certain group users have authorized to access the door during the preset time, otherwise it is prohibited.
<b>Tim Zone ID</b>	Display preset time zone information from the pull down menu
► Button	
<b>Save</b>	Save the "Group Information".
<b>Cancel</b>	Cancel or Modify the "Group Information"



## ◆ Holiday Setup

Select and Click "Holiday Setup" on the left side of the Main Window, you'll see the "Holiday setup" screen referring to the following picture:

### Holiday setup

---

01 ▼ Month / 01 ▼ Date

---

**Holiday List :** -

---

## ◆ Illustration of Holiday Setup

► Holiday Setup	
<b>Month</b>	Select a month from the "Drop Down Menu".
<b>Date</b>	Select a date from the "Drop Down Menu".
► Button	
<b>Set</b>	Add a new Holiday.
<b>Delete</b>	Delete a Holiday.

## ◆ Door Setup

Select and Click "Door Setup" on the left side of the Main Window, you'll see the "Door Setting" screen as below:

### Door Setting

IN

OUT

L9 First Admin FP IN Time Zone :

000 Deactivate ▾

000 Deactivate ▾

L8 Multiple FP Time Zone :

000 Deactivate ▾

Double ▾

000 Deactivate ▾

Double ▾

L7 Multiple Badge Time Zone :

000 Deactivate ▾

Double ▾

000 Deactivate ▾

Double ▾

L6 Card+FP+Personal Password Time Zone :

000 Deactivate ▾

000 Deactivate ▾

L5 FP+Personal Password Time Zone :

000 Deactivate ▾

000 Deactivate ▾

L4 Card+Personal Password or Card+FP Time Zone :

000 Deactivate ▾

000 Deactivate ▾

L3 Personal Password or FP Time Zone :

000 Deactivate ▾

000 Deactivate ▾

L2 Card Only Time Zone :

000 Deactivate ▾

000 Deactivate ▾

L1 Card or Password or FP Time Zone :

001 Any Time ▾

001 Any Time ▾

Lock Release Time Zone :

000 Deactivate ▾

First Card No Need ▾

Exit Button TZ :

001 Any Time ▾

Anti Pass Back Level :

IN : 0

OUT : 0

( 0 - 255 )

Lock Release Time :

10

Sec ( 1 - 65535, 10 = default )

Door Open Delay Time :

10

Sec ( 1 - 65535, 10 = default )

Access Log :

Recorded ▾

Door Sensor Mode:

N/A ▾

Door Relay Energized:

☐ None
 ☒ 1 Relay
 ☐ 2 Relay

SET

### BF50 CARD

Set BF50 Card

Update BF50 Card

## ◆ Illustration of Door Setting

► Door Setting	
<b>(L9) First Admin FP (IN) Time Zone</b>	<p>Set up door's bypass time zone as L9 (Default: Deactivate). Verification of first entry to the door must be using Administrator's fingerprint. After admin fingerprint has been verified, all users may access the door by user's card or fingerprint or password.</p> <p>※ When door's bypass time zone level is set to lower or equal to user's bypass level then user may access the door by user's card or fingerprint or password.</p>
<b>(L8) Multiple FP Time Zone</b>	<p>Set up door's bypass time zone as L8 (Default: Deactivate). Before set up L8 time zone to a door, it should be firstly composed a multiple badge work sheet at Multi Badge Group configuration menu. L8 bypass time zone provides maximum 10 multiple FP time zone groups, and each group may consist of 2~3 registered users. No verification order is limited.</p> <p>※ When door's bypass time zone level is set to lower or equal to user's bypass level then user may access the door by user's card or fingerprint or password.</p>
<b>(L7) Multiple Badge Time Zone</b>	<p>Set up door's bypass time zone as L7 (Default: Deactivate). Before set up L7 time zone to a door, it should be firstly composed a multiple badge work sheet at Multi Badge Group configuration menu. L7 bypass time zone provides maximum 10 multiple badge time zone groups, and each group may consist of 2~3 registered users. No verification order is limited.</p> <p>※ When door's bypass time zone level is set to lower or equal to user's bypass level then user may access the door by user's card or fingerprint or password.</p>
<b>(L6) Card + FP + Personal Password Time Zone</b>	<p>Set up bypass time zone for the door as L6 mentioned (Default: Deactivate). User may access the door by Card + Fingerprint + Password without verification order. To assure user has properly verified according to L6 bypass time zone requested, MF61 hardware LCD will be displaying which verification item is needed. (Suggest users follow the LCD instruction)</p> <p>※ When door's bypass time zone level is set to lower or equal to user's bypass level then user may access the door by user's card or fingerprint or password.</p>

<b>(L5) FP + Personal Password Time Zone</b>	<p>Set up bypass time zone for the door as L5 mentioned (Default: Deactivate). User may access the door by Fingerprint + Password without verification order</p> <p>※ When door's bypass time zone level is set to lower or equal to user's bypass level then user may access the door by user's card or fingerprint or password.</p>
<b>(L4) Card + Personal Password or Card + FP Time Zone</b>	<p>Set up a bypass time zone for the door as L4 mentioned (Default: Deactivate). User may access the door by Card+ Password or Card+ Fingerprint without verification order. MF61 LCD will indicate users to press * to start verification for 1:1 or input personal password.</p> <p>※ When door's bypass time zone level is set to lower or equal to user's bypass level then user may access the door by user's card or fingerprint or password.</p>
<b>(L3) Personal Password or FP Time Zone</b>	<p>Set up a bypass time zone for the door as L3 mentioned (Default: Deactivate). User may access the door by input personal password (command by #UID#P#), or verify fingerprint.</p> <p>※ When door's bypass time zone level is set to lower or equal to user's bypass level then user may access the door by user's card or fingerprint or password.</p>
<b>(L2) Card Only Time Zone</b>	<p>Set up a bypass time zone for the door as L2 mentioned (Default: Deactivate). User may access the door by user's card.</p> <p>※ When door's bypass time zone level is set to lower or equal to user's bypass level then user may access the door by user's card or fingerprint or password.</p>
<b>(L1) Card or Password or FP Time Zone</b>	<p>Set up a bypass time zone for the door as L1 mentioned (Default: Anytime). User may access the door by user's card or fingerprint or personal password (#UID#P#) or common password.</p> <p>※ When door's bypass time zone level is set to lower or equal to user's bypass level then user may access the door by user's card or fingerprint or password.</p>
<b>Lock Release Time Zone</b>	<p>Set up a Lock Release time zone at the door (Default: Deactivate). All users may access the door without verification. When <b>First Card</b> is selected as Needed, then the Lock Release Time Zone will only be activated after scan by a legal card.</p>
<b>Exit Button TZ</b>	<p>Set up an Exit Button time zone at the door. Supporting only <b>OUT</b> direction. (Default: Any Time).</p>
<b>Anti Pass Back Level</b>	<p>Set up an Anti Pass Back Level at both "IN" and "OUT" direction of a Door. APB level is allowed to be configured within 0~255.</p>
<b>Lock Delay Time</b>	<p>Set up the "Lock Release Time", default as 10 seconds.</p>

<b>Door Open Delay Time</b>	Set up “Door Open Delay Time” , default as 10 seconds.
<b>Access Log</b>	Ignore or Record the access logs
<b>Door Sensor Mode</b>	Set up door sensor mode to be N/A or Normal Open/Close. Default is N/A. When Normal Open/Close is selected, door status will display door sensor circuit Short or Open.
<b>Door Relay Energized</b>	<p>There are 3 options for activating Door Lock relay after verification is done:</p> <p>None : No trigger door lock relay</p> <p>1 Relay : Trigger door lock relay from MF61</p> <p>2 Relay : Trigger door lock relay from MF61 and also trigger other relays.</p> <p>For BF-20 and BF-50 status:</p> <p><b>1 Relay</b> : Without BF-20/BF-50 installed, trigger another relay on MF61</p> <p><b>2 Relay</b> : With BF-20/BF-50 installed, trigger relay 2 only</p> <p>※ Check up for <u>Hard alarm &amp; Soft alarm on Event Handle</u> should not be overlapping.</p>
<b>► Button</b>	
<b>Set BF-50 Card</b>	Input 50 sets of card numbers to BF-50. When main controller is disconnected to BF-50, BF-50 will check the card number with the input card number list to open the door.
<b>Update BF-50 Card</b>	Input card number to BF-50 then tap the update button to update card numbers to BF-50

## ◆ Set BF-50 Card

To secure door will be opened when any disconnections happened to current system, MF61 provides alternative mechanism to open the door by presetting 50 sets legal cards into BF-50 relay box. Select” Door Setup” on the Main Window, then click “Set BF-50 Card” button as below:

### BF50 CARD

No.	Card No.	No.	Card No.	No.	Card No.	No.	Card No.	No.	Card No.
1	0	2	0	3	0	4	0	5	0
6	0	7	0	8	0	9	0	10	0
11	0	12	0	13	0	14	0	15	0
16	0	17	0	18	0	19	0	20	0
21	0	22	0	23	0	24	0	25	0
26	0	27	0	28	0	29	0	30	0
31	0	32	0	33	0	34	0	35	0
36	0	37	0	38	0	39	0	40	0
41	0	42	0	43	0	44	0	45	0
46	0	47	0	48	0	49	0	50	0

Set cancel

## ◆ Illustrations of BF-50 Card

► BF-50 Setting	
NO	Total 50 card numbers can be set to the BF-50
Card No	Enter card number for BF-50
► Button	
Set	Save card numbers only

※ Press “Upgrade to BF-50” button to update the card numbers we Set to BF-50.

## ◆ Remote Control

Select” Remote Control” to get to “Door Status Monitoring/Security Bypass ”screen as below:

### Door Status Monitoring

● No Response ● close ● open ● Circuit Short,Circuit Open,Intrude,Open too long

#### Door

Door State	●
BF50 Status	X
Fire Alarm Detection	off

### Security Bypass

State	Normal
-------	--------

Pulse Open Door Force Close Back To Normal Force Open

Fire Alarm Detection ON Fire Alarm Detection OFF

Alarm OFF

## ◆ Illustration of Door Status Monitoring & Security Bypass

► Door Status Monitoring	
<b>Door Status</b>	<p>Displaying update door status.</p> <p>No light means MF61 device has no response.</p> <p>Green light means MF61 is connected and the door is closed normally.</p> <p>Yellow light means door is opened.</p> <p>Red light means door sensor circuit short/open/intruded/or door open too long</p>
<b>BF-50 Status</b>	Displaying BF-50 update status. x means no equipped with BF-50
<b>Fire Alarm Detection</b>	Display if the “Fire Alarm Detection ”enabled or not.
► Security Bypass	
<b>Status</b>	There are three “Security Bypass Status” for the door : Normal/Force Open/Force Close .
<b>Pulse Open Door</b>	Click Pulse Open Door button to open the door remotely. The function only works when the Security Bypass status is Normal.
<b>Force Close</b>	<p>Click Force Close button to make a force close to the door remotely.</p> <p>Hence the status of the door will display Force Close and the door will not be opened by any valid cards.</p> <p>※Force Close function can only be dismissed by pressing Back to Normal key.</p>
<b>Back to Normal</b>	Click Back to Normal button to recover door status to be normal
<b>Force Open</b>	Click Force Open button to make a force open to the door remotely. Hence the state of the door will display “Force Open “and the door will stay at “Lock Release” status until pressing Back to Normal key.
<b>Fire Alarm Detection ON</b>	Click the button to activate the “Fire Alarm Detection” function and the door status will be display as “ON”.
<b>Fire Alarm Detection OFF</b>	Click the button to deactivate the “Fire Alarm Detection” function and the door status will display as “off”.
<b>Alarm OFF</b>	Click Alarm off button to dismissed the alarm



## ◆ Event Handle

Select "Event Handle" from menu to enter to "Event Handle" configuration screen as below:

### Event Handle

E-mail Alerts		Hard Alarm	Soft Alarm1	Soft Alarm2	IP Camera	E-mail Alerts
Location :	<input type="text" value=""/> (max59)	0	0	0	0	0
SMTP Mail Server :	<input type="text" value=""/> (max47)					
Mail from :	<input type="text" value=""/> (max47)					
SMTP Server Requires Authentication :	<div> <input type="text" value=""/> <div> <div>username :</div> <input type="text" value=""/> (max45) <div>password :</div> <input type="text" value=""/> (max29) </div> </div> <div>No ▾</div>					
Mail To :	<input type="text" value=""/> (max47)					
Mail Cc :	<input type="text" value=""/> (max47)					
<input type="button" value="Set"/>						
<b>Event</b>						
Unregistered User	<input type="radio"/>	<input type="radio"/>	<input type="radio"/>	<input type="radio"/>	<input type="radio"/>	<input type="radio"/>
Deactivated User	<input type="radio"/>	<input type="radio"/>	<input type="radio"/>	<input type="radio"/>	<input type="radio"/>	<input type="radio"/>
Not Allowed Door	<input type="radio"/>	<input type="radio"/>	<input type="radio"/>	<input type="radio"/>	<input type="radio"/>	<input type="radio"/>
Time Zone Violation	<input type="radio"/>	<input type="radio"/>	<input type="radio"/>	<input type="radio"/>	<input type="radio"/>	<input type="radio"/>
Expired User	<input type="radio"/>	<input type="radio"/>	<input type="radio"/>	<input type="radio"/>	<input type="radio"/>	<input type="radio"/>
Anti Pass Back Violation	<input type="radio"/>	<input type="radio"/>	<input type="radio"/>	<input type="radio"/>	<input type="radio"/>	<input type="radio"/>
Door open too long	<input type="radio"/>	<input type="radio"/>	<input type="radio"/>	<input type="radio"/>	<input type="radio"/>	<input type="radio"/>
Tamper Switch Breakdown	<input type="radio"/>	<input type="radio"/>	<input type="radio"/>	<input type="radio"/>	<input type="radio"/>	<input type="radio"/>
Door Intruded	<input type="radio"/>	<input type="radio"/>	<input type="radio"/>	<input type="radio"/>	<input type="radio"/>	<input type="radio"/>
Duress Alarm On	<input type="radio"/>	<input type="radio"/>	<input type="radio"/>	<input type="radio"/>	<input type="radio"/>	<input type="radio"/>
Fire Alarm On	<input type="radio"/>	<input type="radio"/>	<input type="radio"/>	<input type="radio"/>	<input type="radio"/>	<input type="radio"/>

## ◆ Illustration of Event Handle

► Event Type	
<b>Unregistered User</b>	<p>1. It will be listed in the “Drop Down Menu”. When it’s selected and the user unregistered, one unregistered record will be shown on the “Access Log” screen (referring to the sample as below); if the event level equal to or higher than the “Alarm Trigger Level”, the Relay will be triggered and the E-mail will alert when “E-mail Alerts” is configured and one alert e-mail will be sent out.</p> <p>2. When the “Latched Time : 0”, the alert can only be lifted/stopped by clicking “Alarm OFF” button on the “Door Status Monitoring/Security Bypass” screen of “Remote Control” function, default level = 0, referring to the below picture :</p>
<b>Deactivated User</b>	<p>1. It will be listed in the “Drop Down Menu”. When it’s selected and the user card has been deactivated then a Deactivated status will be recorded to Access Log screen. If Event Handle level is equaled to or higher than the “Alarm Trigger Level”, the Relay will be triggered then sent and alert E-mail to the account which has been configured.</p> <p>2. When the “Latched Time : 0”, the alert can only be lifted/stopped by clicking “Alarm OFF” button on the “Door Status Monitoring/Security Bypass” screen of “Remote Control” function, default level = 0.</p>
<b>Not Allowed Door</b>	<p>1. It will be listed in the “Drop Down Menu”. When it’s selected and the user’s “Group” setting is different than the Door’s group settings, then a “Disallowed door” message will be recorded on the “Access Log” screen; if the event handle level is equaled to or higher than the “Alarm Trigger Level”, the Relay will be triggered and an E-mail will be sent out if any email account has been configured.</p> <p>2. When the “Latched Time : 0”, the alert can only be stopped by clicking “Alarm OFF” button on the “Door Status Monitoring/Security Bypass” screen of “Remote Control” function, default level = 0.</p>
<b>Time Zone Violation</b>	<p>1. It will be listed in the “Drop Down Menu. When it’s selected and the user’s Time Zone Group setting is different from the Door Group Time Zone settings, one Open Time Error message will be recorded on the Access Log” screen; If the event handle level is equaled to or higher than the “Alarm Trigger Level”, the Relay will be triggered and an E-mail will be sent out to the account which has been configured</p> <p>2. When the “Latched Time : 0”, the alert can only be stopped by clicking Alarm OFF button on the “Door Status Monitoring/Security Bypass” screen of “Remote Control” function, default level = 0.</p>

<b>Expired User</b>	<p>1. It will be listed in the “Drop Down Menu”. When it’s selected and the user’s “Expiry Date” overdue one “EXPIRED ”message will be recorded on the Access Log ”screen. If the event handle level is equaled to or higher than the“ Alarm Trigger Level, the relay will be triggered and an E-mail will sent to an email account which has been pre-configured.</p> <p>2. When the “Latched Time : 0”, the alert can only be stopped by clicking “ Alarm OFF ”button on the “Door Status Monitoring/Security Bypass” screen of “Remote Control” function, default level = 0.</p>
<b>Anti Pass Back Violation</b>	<p>1. It will be listed in the “Drop Down Menu”. When it’s selected and the doors with “Anti Pass Back Level ”configuration, one “Anti_PB Rej ”message will be recorded on the Access Log ”screen. If the event handle level is equaled to or higher than the“ Alarm Trigger Level”, the Relay will be triggered and an alert E-mail will be alert to an account which has been pre-configured.</p> <p>2. When the “Latched Time : 0”, the alert can only be stopped by clicking “ Alarm OFF ”button on the “Door Status Monitoring/Security Bypass” screen of “Remote Control” function, default level = 0.</p> <p>* Only 1 Door (2 way) is supported</p>
<b>Door open too long</b>	<p>1. It will be listed in the “Drop Down Menu”. When it’s selected and the door closes over the time set after the user’s card flashed, one “Open too long ”message will be recorded on the Access Log ”screen. If the event handle level is equaled to or higher than the“ Alarm Trigger Level”, the Relay will be triggered and an alert E-mail will be alert to an account which has been pre-configured.</p> <p>2. When the “Latched Time : 0”, the alert can only be lifted/stopped by clicking “ Alarm OFF ”button on the “Door Status Monitoring/Security Bypass” screen of “Remote Control” function, default level = 0.</p>
<b>Tamper Switch Breakdown</b>	<p>1. It will be listed in the “Drop Down Menu”. When it’s selected and the device is opened forcibly, one “CASE OPENED”message will be shown on the Access Log ”screen. if the event level equals to or higher than the“ Alarm Trigger Level”, the Relay will be triggered and the E-mail will alert when “ E-mail Alerts ”is configured and one alert e-mail will be sent out.</p> <p>2. When the “Latched Time : 0”, the alert can only be stopped by clicking “ Alarm OFF ”button on the “Door Status Monitoring/Security Bypass” screen of “Remote Control” function, default level = 0.</p>
<b>Door Intruded</b>	<p>1. It will be listed in the “Drop Down Menu”. When it’s selected and the door is accessed forcibly and abnormally, one “ DOOR INTRUDED ” message will be shown on the Access Log ”screen ; if the event level equals to or higher than the“ Alarm Trigger Level”, the Relay will be triggered and the E-mail will alert when “ E-mail Alerts ”is configured and one alert e-mail will be sent out.</p> <p>2. When the “Latched Time : 0”, the alert can only be stopped by clicking “ Alarm OFF ”button on the “Door Status Monitoring/Security Bypass” screen of “Remote Control” function, default level = 4.</p>

<b>Duress Alarm On</b>	<p>1. It will be listed in the “Drop Down Menu”. When it’s selected and the “Duress Alarm ”of a door is triggered by the user ( note : you have to key in the “Anti Duress Password” then press “ENT ”before flashing users card) then an “ANTI DURESS” message will be shown on the Access Log ”screen; if the event level equals to or higher than the“ Alarm Trigger Level”, the Relay will be triggered and the E-mail will alert when “ E-mail Alerts ”is configured and one alert e-mail will be sent out.</p> <p>2. When the “Latched Time : 0”, the alert can only be stopped by clicking “ Alarm OFF ”button on the “Door Status Monitoring/Security Bypass” screen of “Remote Control” function, default level = 4.</p>
<b>Fire Alarm On</b>	<p>1. It will be listed in the “Drop Down Menu”. When it’s selected and if the “Fire Alarm ”is triggered, one “FIRE ALARM” message will be shown on the Access Log ”screen; if the event level equals to or higher than the“ Alarm Trigger Level”, the Relay will be triggered and the E-mail will alert when “ E-mail Alerts ”is configured and one alert e-mail will be sent out.</p> <p>2. When the “Latched Time : 0”, the alert can only be stopped by clicking “ Alarm OFF ”button on the “Door Status Monitoring/Security Bypass” screen of “Remote Control” function, default level = 5.</p>
<b>Latched Time</b>	The “Latched Time” can be set up to 65535 seconds. When the “Latched Time : 0”, means the latched status will never be restored until the alert be stopped by manually clicking “ Alarm OFF ”button on the “Door Status Monitoring/Security Bypass” screen of “Remote Control” function.
<b>Event Handle Types</b>	
<b>Hard Alarm</b>	Preset one or many event type(s) to trigger MF61 I/O relays
<b>Soft Alarm 1</b>	Preset one or many event type(s) to trigger BF50 Relay No.2
<b>Soft Alarm 2</b>	Preset one or many event type(s) to trigger BF50 Relay No.3
<b>IP Camera</b>	Preset one or many event type(s) to trigger IP Camera to take snap shot
<b>E-Mail Alarm</b>	Preset one or many event type(s) to trigger email alarm sends to certain email recipients
<b>► Event Handle - E-mail Alerts</b>	
<b>Location</b>	Enter the equipment name or location for alarming.
<b>SMTP Mail Server</b>	Enter the Mail Server address of sending Alarm E-mail.
<b>Mail from</b>	Enter the name of sender
<b>SMTP Server Requires Authentication</b>	Set mail server User id and Password
<b>Mail to:</b>	Enter the major receiver email address for the alarm message.
<b>Mail CC to:</b>	Enter the carbon copy receiver email address for the alarm message
<b>“Set”( button )</b>	Save the configured information.

## ◆ Multi-Badge Group

Select Multi-badge group to enter to configuration screen as below:

**Multi Badge Group**

Multi Badge Group	User ID 1	User ID 2	User ID 3
1.	<input type="text"/>	<input type="text"/>	<input type="text"/>
2.	<input type="text"/>	<input type="text"/>	<input type="text"/>
3.	<input type="text"/>	<input type="text"/>	<input type="text"/>
4.	<input type="text"/>	<input type="text"/>	<input type="text"/>
5.	<input type="text"/>	<input type="text"/>	<input type="text"/>
6.	<input type="text"/>	<input type="text"/>	<input type="text"/>
7.	<input type="text"/>	<input type="text"/>	<input type="text"/>
8.	<input type="text"/>	<input type="text"/>	<input type="text"/>
9.	<input type="text"/>	<input type="text"/>	<input type="text"/>
10.	<input type="text"/>	<input type="text"/>	<input type="text"/>
<input type="button" value="SET"/>			

## ◆ Illustration of Multi-Badge Group

► Multi-Badge Group	
<b>Multi-Badge Group</b>	Total 10 Multi-Badge Group can be set for MF61 system, each group may consist of 2~3 legal users
<b>User ID 1</b>	Input the User ID for Multi-badge group
<b>User ID 2</b>	Input the User ID for Multi-badge group
<b>User ID 3</b>	Input the User ID for Multi-badge group
<b>SET (button)</b>	Save the User ID data and Multi-Badge group

※ Multi-Badge function is related to Door Setup menu, by selecting L7 : Multi-Badge Time Zone with Double or Triple badges.

## ◆ Set Ring Time

Click Set Ring Time from menu to enter to Ring Setup configuration screen:

- \* Ring setup is using Relay no. 2. is the same with Event Handle alarm, hence only one option (Ring or Event handle) can be using on Relay no. 2

### RING SETUP

Day	Monday ▼	
	HH : MM	
Time1.	<input type="text"/> : <input type="text"/>	DELETE
Time2.	<input type="text"/> : <input type="text"/>	DELETE
Time3.	<input type="text"/> : <input type="text"/>	DELETE
Time4.	<input type="text"/> : <input type="text"/>	DELETE
Time5.	<input type="text"/> : <input type="text"/>	DELETE
Time6.	<input type="text"/> : <input type="text"/>	DELETE
Time7.	<input type="text"/> : <input type="text"/>	DELETE
Time8.	<input type="text"/> : <input type="text"/>	DELETE
Time9.	<input type="text"/> : <input type="text"/>	DELETE
Time10.	<input type="text"/> : <input type="text"/>	DELETE
Time11.	<input type="text"/> : <input type="text"/>	DELETE
Time12.	<input type="text"/> : <input type="text"/>	DELETE
Time13.	<input type="text"/> : <input type="text"/>	DELETE
Time14.	<input type="text"/> : <input type="text"/>	DELETE
Time15.	<input type="text"/> : <input type="text"/>	DELETE
Time16.	<input type="text"/> : <input type="text"/>	DELETE
Time17.	<input type="text"/> : <input type="text"/>	DELETE
Time18.	<input type="text"/> : <input type="text"/>	DELETE
Time19.	<input type="text"/> : <input type="text"/>	DELETE
Time20.	<input type="text"/> : <input type="text"/>	DELETE
Time21.	<input type="text"/> : <input type="text"/>	DELETE
Time22.	<input type="text"/> : <input type="text"/>	DELETE
Time23.	<input type="text"/> : <input type="text"/>	DELETE
Time24.	<input type="text"/> : <input type="text"/>	DELETE
Time25.	<input type="text"/> : <input type="text"/>	DELETE
Time26.	<input type="text"/> : <input type="text"/>	DELETE
Time27.	<input type="text"/> : <input type="text"/>	DELETE
Time28.	<input type="text"/> : <input type="text"/>	DELETE
Time29.	<input type="text"/> : <input type="text"/>	DELETE
Time30.	<input type="text"/> : <input type="text"/>	DELETE
Ring Open Time	<input type="text"/> 10	seconds(1~255 sec ; default is 10)
SET		

## ◆ Illustration for Ring Time Setup

▶ Ring Setup	
Time no.	Input a ring time as format HH : MM
Ring Open Time	Input a ring open time (1~255sec, Default is 10 sec)
▶ Button	
DELETE	Delete preset ring time
SET	Save ring time

## ➤ Tools

### ◆ IP Camera

Select "IP Camera" from menu to enter to IP Camera configuration screen:

<b>IP Camera(IP)</b>	<b>PORT</b>	<b>TYPE</b>	<b>username (30 Char. Max)</b>	<b>password (30 Char. Max)</b>
<input type="text" value="192.168.3.97"/>	<input type="text" value="80"/>	<input type="text" value="VIVOTEK IP7133/7330"/>	<input type="text"/>	<input type="text"/>
<input type="button" value="SET"/> <input type="button" value="Refresh"/>				

Door IN

Chiyu,UID=1,05/31/2011,15:05:43



### ◆ Illustration IP Camera

► IP Camera	
<b>IP Camera</b>	Enter IP address of the IP Camera
<b>PORT</b>	Enter a port number for connecting the IP Camera, default is 80
<b>Type</b>	Select an IP Camera model name from the inbuilt name list. Default is VIVOTEK IP7133/7330
<b>ID</b>	Enter IP Camera Logon ID
<b>Password</b>	Enter IP Camera Password
<b>Door</b>	Display Picture entrances and exits latest sensor
<b>Set</b>	Save all the configurations.
<b>Refresh</b>	Refresh the WEB page



## ◆ Backup

Select "Backup" from the menu to enter to Backup system screen:

### Backup

Tips :

This command will export the User Registry data for backup purpose.

☒ Database(database.cfg) ☐ User List(userlist.txt)

BACKUP

## ◆ Illustration of Backup

► Backup	
<b>Database</b> (database.cfg)	Backup Project for : Terminal Setup, Password Setup, Time Set, Time Zone Setup Group List, Holiday Setup, Door Setup.
<b>User List</b> (userlist.txt)	Backup Project for: User ID, Card No, Name, User Type, Group.

## ◆ Restore

Select "Restore" from the menu to enter Restore/Import configuration screen as below:

### RESTORE / IMPORT

Select a File to Restore / Import :

☒ Database(database.cfg/userdata.cfg) ☐ User List(userlist.txt)

(It may takes few minutes to restore the database.)

## ◆ Illustration of Restore

► Restore	
<b>Database</b> (database.cfg)	Restore Project for: Terminal Setup, Password Setup, Time Set, Time Zone Setup Group List, Holiday Setup, Dorr Setup.
<b>User List</b> (userlist.txt)	Restore Project for: User ID, Card No, Name, User Type, Group.

## ◆ Reboot

Select "Reboot" from the menu to enter to "Reboot System" screen as below:

### Reboot System

REBOOT

## ◆ Illustration of Reboot

### ► Button

Reboot	Reboot the MF61 , similar to warm start a computer
--------	--

## ◆ Upgrade Firmware

Select "Upgrade Firmware" from the menu to enter to "Firmware Upgrade" screen as below:

### FIRMWARE UPGRADE

Warning: Upgrade must NOT be interrupted

Please select a file to upgrade :

Browse...

UPGRADE

## ◆ Illustration of Upgrade Firmware

### ► Steps

Press "BROWSE" button to search Firmware file for upgrade  
Press "Upgrade" button to execute firmware upgrade.

### ► Note

Upgrade the "System Code" first then upgrade "WEB Code"., power input should be sustain when process with firmware upgrade

## ◆ Reset

Select “**Reset**” from the menu to enter to “**Reset**” screen as below:

### Reset All

<input type="checkbox"/> User Data	<input type="checkbox"/> Access Logs	<input type="checkbox"/> Group	<input type="checkbox"/> Time Zone	<input type="checkbox"/> Time Set	<input type="checkbox"/> Holiday	<input type="checkbox"/> System Logs
<input type="checkbox"/> Fkey Auto Trigger	<input type="checkbox"/> Func. Key	<input type="checkbox"/> Ring Time				
<input type="button" value="SELECT ALL"/>		<input type="button" value="Delete"/>				
Reset System to Factory Default - <input type="button" value="Factory Default"/>						

## ◆ Illustration of Reset

► Data Reset	
<b>User Data</b>	Tick the box before “User Data” and Click “Delete” to delete all the User Data.
<b>Access Log</b>	Tick the box before “Access Log” and Click “Delete” to delete all the Access Logs.
<b>Group</b>	Tick the box before “Group” and Click “Delete” to delete all the Group.
<b>Time Zone</b>	Tick the box before “Time Zone” and Click “Delete” to delete all the Time Zone.
<b>Time Set</b>	Tick the box before “Time Set” and Click “Delete” to delete all the Time Set.
<b>Holiday</b>	Tick the box before “Holiday” and Click “Delete” to delete all the Holiday
<b>System Logs</b>	Tick the box before “System Logs” and Click “Delete” to delete all the System Logs
<b>FKey Auto Trigger</b>	Tick the box before “System Logs” and Click Delete” to delete all the FKey Auto Trigger setting
<b>Func. Key</b>	Tick the box before “System Logs” and Click “Delete” to delete all the Func. Key setting
<b>Ring Time</b>	Tick the box before “System Logs” and Click “Delete” to delete all the Ring Time setting
► Button	
<b>Select All</b>	Tick the box to select all boxes in a time
<b>Delete</b>	Delete ticked item(s)
Steps:	
1、Tick the item(s) to be deleted.	
2、Click button “Delete”.	
► Reset System to Factory Default	
<b>Factory Default</b>	Execute command to restore the system to the factory default (Default IP will be 192.168.0.66, and the Web logon name and password will be “admin”

## ➤ Home Mode

Click Home Mode button from the menu to enter to Home mode main screen:

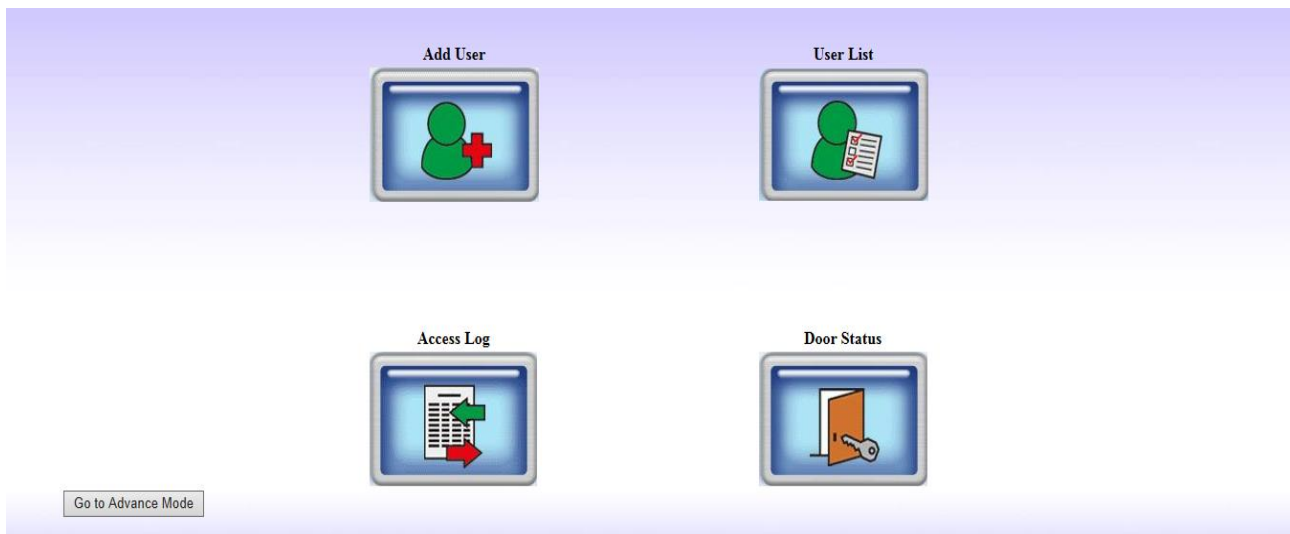

## ➤ Home Mode menu description

Home Mode menu operation will benefit to users to access MF61 web server with simple view.  
Current provide four home mode service sections: Add User, User List, Access log, Door Status:

### ◆ Home mode: User Record - Add New User

Press Home Mode Add User button to enter to home mode User Record-Add new user configuration screen as follow:

► Add User	
<b>Reg. (Registry)</b>	Select Single user registry or Continuous user registry. Account amount is needed when Continuous is selected.
<b>User ID.</b>	User ID can be input number from 1 to 20,000 (User ID number exceeding 20,001+ will be invalid)
<b>Card No.</b>	User card number can be registry to system by manually input or by card reader
<b>Employee ID</b>	Input employee ID for the user
<b>Name</b>	User name length can only be 10 characters
<b>Status</b>	Tap “Active” or “Inactive” authority for user
<b>Personal Password</b>	Input personal password by 4~8 digits
<b>Password confirm</b>	Confirm to personal password
<b>Save</b>	Save the information
<b>Home Mode Top Page</b>	Switch to Home Mode menu

## User Record

### Add New User

REG : ☒ Single ☐ Continuous

Amount :

User ID :

Card No. :

Employee ID :  (Max 10 chars.)

Name :  (Max 31 chars.)

Status : ☒ Activate ☐ Deactivate

Personal Password :  (4 ~ 8 digits.)

Personal Confirm :

Save

Home Mode Top Page

## ◆ Home Mode: User List

► User List	
No.	User list serial number for users in the system (1~20,000 digits only)
User ID	Display with User ID and when tap the ID will be redirecting to User profile screen for further modifying.
User name	User name for the system users, each user name can be in 10 characters length only
User Type	Display user(s) type(s) of current system
Active	Display a certain system user status is in “Activate” or “Deactivate”
Activate (button)	Press to activate user(s) access authority to current system
Deactivate (button)	Press to deactivate user(s) access authority to current system
Delete (button)	Press to delete information from User List
Home Mode Top Page(button)	Press to switch to Home Mode main menu

### User List

No.	User ID	User Name	User Type	Active
No Registered User				
Activate	Deactivate	Delete	Home Mode Top Page	Activate, Deactivate or Delete SELECTED Employee

## ◆ Home Mode: Access Log

► Access Log	
<b>No.</b>	Access Log(s) serial number(s)
<b>User ID</b>	User ID for IN or OUT of certain door. Tap the User ID will redirect to user profile screen for modification. If redirection failed means the User ID has been deleted. ※ User type will be indicated within a bracket symbol after User ID <b>4 User types for system :</b> <b>Normal user (N) 、 Super user (S) 、 Visitor (V) 、 Guard Touring (G)</b>
<b>Name</b>	User name for IN or Out for certain door. User name may be empty if user name has not input to user profile.
<b>Date</b>	IN/OUT record date
<b>Time</b>	IN/OUT record time
<b>IN/OUT</b>	IN: Door opened by MF61 (controller/sub-controller) OUT : Door opened by MF61 (reader)or Wiegand reader ※ APB level will be indicated within a bracket symbol (N) after IN/OUT sign
<b>Function Keys</b>	Display Function key setting information
<b>Door</b>	Indicating door number for the access log
<b>Home Mode Top Page</b>	Switch to Home Mode menu

### Access Log

No.	User ID	User Name	Date	Time	IN/OUT	Function keys	Door	Note.
1.	----	----	05/15/2013	08:46:34	----	NONE	1	(None)/Forced Open
2.	----	----	05/15/2013	08:46:31	----	NONE	1	(None)/Forced Close
3.	----	----	05/15/2013	08:46:30	----	NONE	1	(None)/Pulse Open Door
4.	----	----	05/15/2013	08:46:29	----	NONE	1	(None)/Forced Open
5.	----	----	05/15/2013	08:46:28	----	NONE	1	(None)/Forced Close
6.	----	----	05/15/2013	08:46:28	----	NONE	1	(None)/Pulse Open Door
7.	----	----	05/15/2013	08:46:26	----	NONE	1	(None)/Back to Normal
8.	----	----	05/15/2013	08:46:25	----	NONE	1	(None)/Forced Open
9.	----	----	05/15/2013	08:46:24	----	NONE	1	(None)/Forced Close
10.	----	----	05/15/2013	08:46:22	----	NONE	1	(None)/Pulse Open Door
11.	----	----	05/15/2013	08:46:21	----	NONE	1	(None)/Back to Normal
12.	----	----	05/15/2013	08:46:20	----	NONE	1	(None)/Forced Close
13.	----	----	05/15/2013	08:46:19	----	NONE	1	(None)/Back to Normal
14.	----	----	05/15/2013	08:46:18	----	NONE	1	(None)/Forced Open
15.	----	----	05/15/2013	08:46:17	----	NONE	1	(None)/Back to Normal
16.	----	----	05/15/2013	08:46:16	----	NONE	1	(None)/Forced Close
17.	----	----	05/15/2013	08:46:15	----	NONE	1	(None)/Back to Normal
18.	----	----	05/15/2013	08:46:13	----	NONE	1	(None)/Forced Close
19.	----	----	05/15/2013	08:46:12	----	NONE	1	(None)/Back to Normal
20.	----	----	05/15/2013	08:46:08	----	NONE	1	(None)/Pulse Open Door

Total 122 Record(s)

<< [First](#) | [Prev 5](#) | [1](#) [2](#) [3](#) [4](#) [5](#) | [Next 5](#) | [End](#) >>

Home Mode Top Page



## ◆ Home Mode: Door Status Monitoring and Security Bypass

Door Status	
► Door Status Monitoring	
<b>Door Status</b>	Display with updated door status. LED light off when a door's no response. Green = Door's normal closed, Yellow=Door's opened, Red=Exception (circuit short, circuit open, intrude and door open too long)
<b>BF-50 Status</b>	Display with <b>BF-50 status</b> . <b>X</b> means no BF-50 is in the connection <b>V</b> means BF-50 is in used
<b>Fire Alarm Detection</b>	Display with fire alarm detection is ON or OFF status
► Security Bypass	
<b>State</b>	Display with current Security Bypass status when: Pulse Open door, or Force Close, or Back to Normal, or Force Open.
<b>Pulse Open Door</b>	Tap the <b>Pulse Open</b> button to remotely open the door. Door status will be turned to Pulse Open. Door will be unlocked.
<b>Force Close</b>	Tap the <b>Force Close</b> button can remotely close the door, Door status will be turned to Force Close,
<b>Back to Normal</b>	Tap the <b>Back to Normal</b> will revive door security status to be normal
<b>Force Open</b>	Tap the <b>Force Open</b> button can remotely open door in normal status. Door status will be turned to Force Open. Door will be unlocked.
<b>Home Mode Top Page</b>	Switch to Home Mode menu

### Door Status Monitoring

● No Response ● close ● open ● Circuit Short,Circuit Open,Intrude,Open too long

**Door**

Door State	●
BF50 Status	X
Fire Alarm Detection	off

### Security Bypass

State	Force Open
-------	------------

Pulse Open Door
Force Close
Back To Normal
Force Open

Home Mode Top Page

## ➤ Appendix I

Event name	Event status	How to revive
<b>Door open delay</b>	Door open time over the default time (with door sensor)	Close the door
<b>Door closed</b>	Door closed after “Door open delay” event triggered.	N/A
<b>Pulse Open</b>	Pulse open door from remote site	Tap “Back to Normal” button to turn to normal
<b>Pulse Close</b>	Pulse close door from remote site	Tap “Back to Normal” button to turn to normal
<b>Back to Normal</b>	Door status back to normal	N/A
<b>Identification failure</b>	User identification failed	Check access method for user is to conform to door’s policy
<b>Unregistry</b>	Card is not registered	Register the card
<b>Inactive</b>	User authority and data invalid	Active user’s authorization
<b>APB violation</b>	APB policy violated when APB function is activated	Check APB level
<b>Not Allowed</b>	User Group is not allowed to access a certain door	Check setting of user Group
<b>Door intruded</b>	Door intruded illegally	Check door sensor functionality
<b>Tamper switch breakdown</b>	Tamper switch is being triggered	Check tamper switch on the terminal status
<b>Push Button</b>	Open door by push button	N/A
<b>Normal Close</b>	Door closed after door opened	N/A
<b>Anti-Duress</b>	Anti-Duress event triggered. (User requires to input Anti-duress password then scan card)	N/A

<b>Fire Alarm</b>	Fire alarm triggered	Check fire alarm signal is being triggered. Release the fire alarm signal.
<b>Security defense</b>	Security On(Based on software)	Apply software or scan security type card to release the security status
<b>Security off</b>	Security off (Based on software)	N/A
<b>Tamper switch close</b>	Tamper switch closed after tamper switch breakdown	N/A
<b>Illegal time zone</b>	Access door with card out of time zone	Check time zone for door
<b>Lock release time zone start</b>	Unlock time zone start	Check lock release time zone. Change the time zone to be none to release the status
<b>Lock release time zone end</b>	Unlock time zone end	N/A
<b>Warm start</b>	Tap Reboot to warm start terminal (power on status), system display with Warm start message	N/A
<b>Cold start</b>	Power on after power breakdown. System log displays “System power on”.	N/A
<b>Backup battery</b>	Backup battery is being used when power off	Check power status
<b>Normal power on</b>	Power on after power breakdown (with backup battery)	N/A
<b>BF50 on line</b>	BF-50 On line	N/A
<b>BF50 off line</b>	BF-50 Off line	Check RS485 or BF50 status
<b>Door sensor circuit short</b>	Door sensor circuit short	Check door sensor circuit
<b>Door sensor circuit open</b>	Door sensor circuit open	Check door sensor circuit

<b>Interlock violation</b>	Access second door before first door closed.	Check first door has been normally closed
<b>Emergency open</b>	Tap Emergency open button remotely	Tap All door then click Back to normal
<b>Emergency close</b>	Tap Emergency close button remotely	Tap all door then click Back to normal
<b>Fire alarm detection on</b>	Fire alarm detection is activated from remote site	N/A
<b>Fire alarm detection off</b>	Fire alarm detection off from remote site	N/A
<b>Force open</b>	Tap Force open button from remote site	N/A
<b>Manually alarm release</b>	Alarm relay is triggered when a certain event tolerance time set to "0". Alarm relay will be off when Alarm off is selected.	N/A
<b>Auto alarm off</b>	Event trigger tolerance time set to other than "0", alarm relay will be triggered.	N/A
<b>IP Conflict</b>	IP confliction over two terminals	Modify IP for one terminal

## ➤ Appendix II

### BF-63X/BF-83X-USB Log Extraction Format

For example:

000001,0000000001,2008/02/05,15:34:49,000,001,001,000,001,000

Seq. No.	Card ID	Y/M/D	H/M/S	IN/OUT	Verification Source	Event/Verify Code	FKey	TID	Door
000001	0000000001	2008/02/05	15:34:49	000	001	001	000	1	000

Note:

- IN/OUT indication: Only for Access Control with Entry/Exit indication  
0x00 : None, 0x01 : Access IN, 0x02 : Access OUT
- Verification Source  
0 = None, 1=Finger, 2=Card, 3=C+F, 4=PIN (Password) , 5= F+P, 6= C+P, 7 = C+F+P
- Event/Verify Code  
Authentication Success : 0x01, From external WG Reader : 80, Door open too long: 128,  
Door Closed After Alarm : 129, BYPASS ON: 130, BYPASS OFF: 131, Unauthorized User :  
132  
Unregistered User : 133, Deactivate User: 134, Expired User: 135, Anti Pass back Reject: 136  
Disallowed Door: 137, Door Intruded: 138, Double Badge Control Verification Fail: 139  
Tamper Switch Breakdown: 140, Exit Button Pressed: 141, Door Closed Normally: 142  
Duress Alarm: 143, Fire Alarm: 144, RESV 1: 145, RESV 2:146, Tamper Switch Close: 147
- Function Key  
000 : None  
016 to 025: F1, F1+1 to F1+9  
032 to 041: F2, F2+1 to F2+9  
048 to 057: F3, F3+1 to F3+9  
064 to 073: F4, F4+1 to F4+9
- Terminal ID: 001 to 255
- Door No.  
000: Main Door, 001 to 009: Door No.1 to No.9